Jacksonville Daily Journal

VOL. 75—No. 70 | JACKSONVILLE, ILLINOIS, SATURDAY MORNING MARCH 21, 1936 | TEN PAGES—THREE CENTS

42,000 NAMES DROPPED FROM WPA PAYROLLS

Many Employes May Become Dependent On State Relief

Chicago, March 20.—(AP)—Taking official cognizance of a cut of 42,000 employes from works progress administration payrolls, members of the Illinois emergency relief commission "wondered" today how many would again become dependent on state relief.

Discussing the need of an emergency allocation to Marion county, made necessary by dismissal of 106 individuals from the WPA, Omar Wright, Belvidere, announced that in his opinion "it was the same old story again. We get a lot of optimistic figures—and then we find out we have to look after the so-called clients just the same."

WPA representatives assured the commission members that in their opinion a large percentage of those laid off would get jobs with other federal organizations — notably the public works administration. An expected pickup in private employment, they added, would aid the situation.

The Marion county layoff, E. E. Perebee, statistician for the commission, explained, was not a part of the general WPA reduction program, but was due to the fact that most of the men dropped were more than 65 years of age or suffering from physical handicaps. An additional $4,173 was voted to the county.

Reduction of 242 in the staff since March 1 was announced to the commissioners, bringing the total number of employes down to 5,269 from a high of almost 11,000. The Cook county staff was reduced by 189—most of whom were transferred to the old age pension work inaugurated this week by the county.

"We've got to make a better showing than this," said William H. Sexton, Chicago. "The legislature convenes again April 21, and if contemplated action retaining the commission's work is to be passed we'll have to be able to show we've made every effort to cut down overhead."

Leo M. Lyons, executive secretary, then was ordered to present the next commission meeting with a full report on the staff situation—indicating departments or jobs which might be eliminated.

BREAK OF GANG

Oklahoma City, March 20.—(AP)—A band of young thieves which preyed upon parked automobiles and back porch ice boxes, was broken up here today but the ring-leader, believed to be a 36-year-old woman, slipped through a trap of Oklahoma county juvenile officers. They said the woman directed nightly forays of about ten youths between the ages of 12 and 14 years, then presided at "parties" at which the stolen food was served.

STUDENTS WIN FIGHT

Baldwin, Kansas, March 20.—(AP)—Students at Baker University finally won a long fight to permit school dances, banned since the University was founded in 1858.

But it was necessary to call off the inaugural dance because of the students' lack of interest. Advance sales were not sufficient to hire an orchestra.

BACK BROKEN

Eugene, Ore., March 20.—(AP)—Milton James, caught in a drive shaft two weeks ago, came to Eugene today to find out if he had been injured. A physician said his back had been broken.

Weather

For Jacksonville and vicinity:—Partly cloudy and somewhat warmer weather is predicted for today. Sunday will be cloudy and warmer with showers by afternoon or night.

The U. S. Cooperative Weather Bureau at the Norbury Sanitarium last night gave temperatures as: high; 56 current 54 and low 32.

Barometer readings were: A. M. 29.85; P. M. 29.86.

Precipitation .23 of an inch.

Illinois:—Partly cloudy, somewhat warmer in extreme south Saturday; Sunday increasing cloudiness and somewhat warmer, showers by afternoon or night.

Indiana:—Partly cloudy, rain in southeast, rain or snow in northeast, somewhat colder in south-central Saturday; Sunday rain in south, rain or snow in north portion, somewhat warmer.

Missouri:—Generally fair, warmer in southeast and extreme east-central, cooler in northwest Saturday; Sunday showers, somewhat warmer.

Iowa:—Generally fair, cooler Saturday, except in north-central; showers Sunday, somewhat warmer.

Temperatures

	7:00 p. m.	H.	L.
Boston	46	58	40
New York	46	56	38
Jacksonville	58	70	54
New Orleans	64	68	50
Chicago	40	43	32
Cincinnati	32	40	40
Detroit	32	36	37
Memphis	56	60	42
Oklahoma City	68	74	38
Omaha	58	64	30
Minneapolis	40	50	34
Helena	60	60	32
San Francisco	54	58	52
Winnipeg	34	40	20

Water Laps Roofs in Shenandoah Valley

The beautiful Shenandoah Valley was hard hit by flood waters that swept over a dozen states, took more than 50 lives and did untold damage. Sights like that pictured above near Winchester, Va., with farm buildings inundated to the roof, were common along the banks of the Shenandoah.

INDIANA BANK OFFICIAL AND BANDIT KILLED

Cashier Surprises Men Who Were Working On Safe

Bloomingdale, Ind., March 20.—(AP)—Indiana authorities engaged tonight in the greatest man hunt since the Dillinger days seeking bank robbers who fled from a gun fight in the bank of Bloomingdale in which a bandit and the assistant cashier were slain.

Seventy state police and more than that many city and county officials blocked all roads in western Indiana seeking the men who shot down Wood Carter, 30, who apparently had surprised them as they attempted to open the safe.

The men fled in Carter's automobile which they abandoned a few miles south of town, transferring to another car and then all trace of them was lost.

There were few persons on the street as Carter drove to the bank shortly before 8 o'clock through a driving snowstorm.

As police reconstructed the crime—there were no witnesses and no one even heard the shots—Carter opened the door and saw one of the robbers working at the safe. Ducking down behind a railing he opened fire with a pistol he had carried since a holdup of the bank several months ago.

As he and the one robber exchanged shots another confederate, or perhaps two or three, gunned him down from behind. There were four bullet wounds in his body. The dead bandit was shot twice, through the head and again through the stomach.

First knowledge of the crime came when L. J. Brown, cashier, arrived at the bank a few moments after Carter and found the two bodies. No money had been taken as they had been unable to open the safe.

Fingerprints of the dead robber were taken in an effort at identification. A purse found in his clothing bore the initials "E. W. W." and on a shirt collar band were the initials "W. W." In his pocket was a picture of a baby and a box of matches from a St. Louis sandwich shop.

Carter, the slain bank official, was unmarried and lived with his parents.

Conference On Crime Called By Gov. Horner

Methods Of Reducing Rural Thefts In State Will Be Considered

Springfield, Ill., March 20.—(AP)—Methods of reducing rural thefts will be one of the major subjects to be considered at the Third Annual State Conference on Crime, called for March 27 by Governor Horner today.

He invited representatives of farm organizations to attend the meeting which will also be attended by Illinois sheriffs, state's attorneys, mayors, chiefs of police, and possibly federal officers. Invitations to all were issued today.

Governor Horner will interrupt his primary campaign tour to welcome the conference. His office said the program would include speeches from noted authorities on various subjects of criminology, with part of the one-day meeting to be broadcast over a statewide network of radio stations.

The first conference was held in July, 1933, and was said by state officials to have resulted in a material reduction in the number of kidnappings for ransom in this state. The second was held in January, 1935.

CANNOT PAY RENT, DOES NOT KNOW LANDLORD

Milwaukee, March 20.—(AP)—County Judge Michael S. Sheridan was startled when Miss Emma E. Bauer, 69, said during a pension hearing that she had not paid rent for 15 years. She occupies three rooms in an old business building.

"I don't understand," the judge said. "How is it that your landlord hasn't evicted you."

"I don't know who he is. I never saw him," Miss Bauer answered.

She was enjoying a $24 a month old age pension today.

Chandlerville H. S. Choir To Present Program March 25

"The Marionette Follies" To Be Given; Other News Of Interest

Chandlerville, March 20.—The "A Capella" choir of the Chandlerville High school will present a marionette matinee and evening program on March 25 at the gymnasium at 3 and 8 o'clock. The afternoon program will feature "The Marionette Follies" with specialties, Popeye, Mae West, Amos and Andy, Joe Penner and his duck and others.

The evening program will offer "Rip Van Winkle." Miss Virginia Vasey, musical director of the Chandlerville school is in charge of the presentations with the twelve members of the A Capella choir, Beverly Harper, Mary Smith, Margaret Clegg, Dorothy Spencer, Alene Atterberry, Elsie Mae Harbinson, Elizabeth Blair, Vivian Garner, Fae Abbott, Helen Deering, Marguerite Lynn and Harriette Miller.

Funds cleared will go to the music department.

News Notes

Members of the high school senior class will give their assembly play at three o'clock assembly in the gymnasium next Tuesday. The cast has been selected by Coach M. O. McMullen, class advisor for the one-act play, "Elmer" by Beatrice Hamilton McNeil.

Cast

Elmer Collier, 14 years old—Russell Weaver.

Susan Collier, 16 years old tomorrow—Orlenna Collins.

Jenie and Janie, 17 year old twins—Vivian Garner, Elizabeth Blair.

Miss Luisa Pinney, a dressmaker.

Mrs. Collier, the mother—Josephine Kirchner.

Fanny Bell, colored girl slavery—Beverly Harper.

Hubert Brown, seventeen—J. G. Murphy.

Russell Jamesen, seventeen—Howard Morrow.

Pansy, the dog—To be selected.

Following the Senior play a one-act play by the Dramatic club and freshmen will be presented. Directed by Miss Lucy Giger, dramatic coach, "Cleaned and Pressed" by Thomas O. Hover, has been selected with a cast as follows:

Edward Elton, youth of fifteen—Orlan Ray.

Elizabeth Elton, a ten year old miss of energy—Vida Lon McLin.

John Elton, nineteen year old chap—Robert Garner.

Katy Sartori—Beverly Harper.

Mary Belle Sturgis—Catherine Taylor.

Mrs. Carl Chandler of Havana was a business caller here Thursday.

Charles Amant and Fred Harrom were Springfield callers Thursday.

C. Krieling of Havana spent Thursday here doing survey work.

Mrs. B. J. Lambert motored to Springfield on Thursday.

RAISE FLOOD FUND

Springfield, Ill., March 20.—(AP)—Employes of the secretary of state's office raised a fund of $225 today for the relief of eastern flood victims. Secretary of State Edward J. Hughes sent the money to the American Red Cross.

Bruno Hauptmann's Execution Date Has Been Set By Warden

Condon's Identification Of Alleged Slayer Is Again Attacked

By Samuel G. Blackman
Associated Press Staff Writer

Trenton, N. J., March 20.—(AP)—The defense renewed its attack tonight on Dr. John F. (Jafsie) Condon's identification of Bruno Richard Hauptmann as Col. O. Kimberling, warden of state prison, fixed the night of March 31 for execution of the convicted Lindbergh kidnaper.

Although Hauptmann has only eleven days to live unless a second reprieve is granted he was reported to be "more confident than ever" he will escape the electric chair. His chief counsel, C. Lloyd Fisher, said he, too, was hopeful execution would be averted.

From an authoritative source it was learned that the defense when it seeks a new trial, probably next week, will charge that Dr. Condon had plenty of opportunity to observe Hauptmann during the summer of 1932 in the months after the payment of the $50,000 ransom, and apparently failed then to identify him as the receiver of the money.

The source said that Hauptmann kept a canoe in a boat house on City Island within a quarter of a mile of Dr. Condon's real estate office. The source said Dr. Condon rented boats from the owner of the house.

Fisher said he had asked Hauptmann if he knew Dr. Condon. Hauptmann, he said, told him he had seen pictures of Dr. Condon. And believed he was the man he had often seen at City Island.

Sheriff Pays His Board Bill And Gets Jail Back

Jailer And Wife Receive More Than $500 From Bachelor Official

Carlyle, Ill., March 20.—(AP)—Sheriff Frank Duepmann paid his board and laundry bills and got his Clinton county jail back today.

Jailer Robert K. Hooker and his wife, receiving in excess of $500 from the bachelor official, surrendered the jail keys and moved out.

Hooker, whom Duepmann had fired, had refused for more than a week to turn over the jail to the sheriff. First, he said, Duepmann had to pay for meals he ate at the Hooker table and for laundry work Mrs. Hooker did for him.

Everyone went to court—the sheriff with a suit to oust the jailer; Mrs. Hooker with a suit to collect $215 for the laundry work. She was awarded a judgment Monday.

The sheriff paid that and also a board bill for $375 "and I turned over all the jail property in my possession," Hooker said. The sheriff had no comment.

SEARCH FOR BODY

Rockford, Ill., March 20.—(AP)—Deputy Sheriff began dragging the Rock river near Roscoe today after clothing containing the identification card of Frank Bertolasi, missing secretary of an Italian-American club, was found on the bank.

A warrant charging Bertolasi with embezzlement was issued last night after other officials of the Lombardo club claimed he was short approximately $2,500. He disappeared, they told authorities, after an accounting was demanded several days ago.

Witnesses reported seeing a man leap from the Roscoe bridge.

HOUSE BALKS AT TREASURY PLAN TO 'TAX TAXES'

Make Broad Changes In Proposed Levy On Corporations

Washington, March 20.—(AP)—Balking at a treasury plan to levy a "tax on taxes," the house ways and means sub-committee drafting the administration's new revenue program set out today to make broad changes in the proposed tax on undistributed corporation profits.

At the same time, the committee members were told by an official of the Chamber of Commerce of the United States that the undivided profits tax would harm weak corporations and that no new taxes should be enacted until plans had been developed to cut government spending.

The daily treasury statement as of March 18 disclosed today that the government had spent $5,062,000,000 since July 1 as compared with $4,905,000,000 in the comparable period a year ago.

Receipts through March 18 amounted to $2,796,000 against $2,641,000,000 last year, leaving a deficit of $2,265,000,000 as compared with $2,264,000,000.

The house sub-committee learned to its surprise that in addition to taxing corporate income withheld from distribution, a tentative schedule also would tax—at a high rate—the amount of net income held back to pay the taxes.

The treasury was disclosed to have been figuring on the "tax on taxes" under the corporate levy plan to help produce the $620,000,000 additional revenue yield sought by the administration.

Some subcommittee members decided that money held back to pay taxes should not be taxed and that the entire corporation schedule should be revised as to exempt such money and still bring in $620,000,000.

Temporary Group Named To Launch New Farm Plans

Take First Step Toward Soil Conservation Program In Morgan County

Appointment of a temporary county committee of four members on Friday marked the first step in putting the new soil conservation and domestic allotment act into effect in Morgan county. The committee will assist Farm Adviser W. F. Coolidge in holding a series of community educational and election meetings bearing on the new program.

Members of the committee are Wallace Hembrough, Charles R. Gibson of the corn hog control board and Everett G. Reynolds and Wilbur C. Williams, Wheaton control.

Selection of the committee members was made following the receipt of word from the extension service of the College of Agriculture, University of Illinois acting upon state instructions received from Washington officials.

First work of the committee will be to schedule a county-wide series of community educational and election meetings for the week of March 30. Preceding these community meetings a state educational meeting will be held for state officials, county farm advisers and temporary committeemen.

Permanent community committees to be elected at the series of meetings to be held the week of March 30, together with the county committee which will be formed later, will take the leading part in administering the new soil conservation and domestic allotment act in this county.

The new project will be coordinated as closely as possible with the long-time program of soil conservation and improvement which farm advisers and the extension service of the College of Agriculture, University of Illinois have been carrying on throughout the state for years and with the county program building work recently started in this county.

MRS. POSTLEWAIT HOSTESS TO CLUB

Chapin, March 20.—Mrs. H. Postlewait was hostess to the Friday five hundred club Friday afternoon with four tables at play. Mrs. Harold Perbix won high score and Mrs. Elsie Adams second high. Delicious refreshments were served. Guests in addition to club members were Mrs. E. J. Lashmet, Mrs. Harold Perbix, Mrs. Ed Duvendack, Mrs. R. E. Clark, Mrs. Opal Blair and Mrs. P. H. Ham.

Mrs. Frank Weir of Springfield visited her parents, Mr. and Mrs. E. F. Antrobus Thursday. Rev. Hovda of Concord was calling on Rev. R. C. Porter Friday.

SET OF TRIPLETS

Kingston, Tenn., March 20.—(AP)—A set of triplets—two girls and a boy—has been added to the two sets of twins of Mr. and Mrs. Lake Mix, farm tenants living three miles east of Kingston.

The triplets—named Ella, Della and Thomas—were born last night. Mrs. Mix is 34.

The parents, who have been married 11 years, now have ten children.

Crests of Death-Dealing Floods Approach Atlantic Ocean, Mississippi River

By The Associated Press

The crests of death-dealing floods neared the Atlantic ocean and the Mississippi river today, (Saturday), leaving scores of stricken towns in many states too busy with rescue and relief work to start reconstruction. The death list stood at 152.

The broad valley of the Ohio river eased the tension of the torrent in the Alleghenies, but a north-and-south strip down the center of New England was a virtual lake and eastern Pennsylvania had meager reports from several darkened, famine-fearing isolated towns.

Vigilantes in Leetsdale, Pa., fought food raiders from another town. Groups of men, identified by Police Chief A. W. Nolan of Leetsdale as being from Ambridge, Pa., invaded the little town on the Ohio river below Pittsburgh. National guardsmen hurried from Pittsburgh in answer to to Nolan's call for help.

After a battle nine of the invaders were arrested.

Hartford, Conn., was in darkness. The last electric generator surrendered to the waters of the raging Connecticut river. National guards were increased to prevent looting.

Middletown, Conn., below Hartford, with its 25,000 inhabitants had no electricity.

The Massachusetts house of representatives appropriated $750,000 for flood relief without a dissenting vote.

Pittsburgh's water supply situation became more acute. Harrisburg, Philadelphia and New York City rushed water to the stricken city by air, highway and rail.

Sunbury, Pa., still was under ten feet of water. Flood waters were too swift for rowboats there. Renovo, Pa., had not been heard from since it was inundated. Governor George H. Earle asked Washington for $10,000,000 to speed relief.

While gorged rivers plunged upon such cities as Hartford, Conn., and Marietta, Ohio, engulfing numerous smaller communities on their way, the victims of other flood-ravaged areas found themselves confronted with disease, thirst and discouraging heaps of wreckage.

The first day of spring found more than 200,000 homeless—the Red Cross reported it was caring for 270,000 in 13 states—and damaged property estimated at $300,000,000.

Explosions, fires and panic-breeding rumors followed in the wake of the debris-littered floods.

While the Ohio river floods that paralyzed Pittsburgh appeared to be spending their force along the lower valley, rivers in New England raced toward peak levels.

The Connecticut overflowed into Hartford, spreading frigid water over 15 per cent of the state capital and threatening to disrupt all business activity. At least three persons were missing and damage was estimated at $5,000,000.

Gov. Wilbur L. Cross prepared to call additional national guardsmen to reinforce the 300 man patrol in the "insurance city." Main street was closed to all traffic except food trucks. Virtually the entire power supply and telephone communication systems were paralyzed.

A million dollars worth of yachts at Essex, Conn., were endangered.

Throughout New England there were 16 deaths, 100,000 homeless and many unaccounted for. Total damage was estimated at $100,000,000. The New England Telephone and Telegraph company reported 14 towns without service.

GARDEN CLUB OFFERS TREES FOR PLANTING ON BOULEVARDS

The Centennial Garden Club announces an offer to the citizens of Jacksonville of 100 American elms eight feet or over in height, three times transplanted for planting on the boulevards or immediately inside there property lines. Application for these trees must be made to Geo. W. Vasconcellos president phone No. 18 between the hours of 8:00 a. m., and 3:00 p. m., March 21 to April 1 inclusive. The applicant agrees to plant and care for the tree, the trees are pruned and are grown by a local nursery and are in fine condition.

This project entails for the Garden club considerable expense and is taking the place of the annual flower show.

Husband Aids Young Mother In Court Fight

Testifies He Is Prepared To Support Wife And "Sonny Boy"

Chicago, March 20.—(AP)—Ray Alfred Fletcher, 33, disclosed yesterday as the bridegroom of a week of Margaret Mann, self termed "unwed mother," testified in her behalf today that he was prepared to support "Sonny Boy," a three year old lad she claims as her son.

Fletcher, who had been excluded from the crowded court room while his bride completed the cross examination interrupted yesterday by her dramatic announcement of her marriage, said he had known Margaret for 16 months and that she had told him of her motherhood nearly that long ago.

Answering questions propounded by counsel for Dr. Gordon E. M. Mordoff, Wilmette physician who claims "Sonny Boy" was born to his wife, dead a month, Fletcher denied his Valparaiso, Ind., wedding was one of "convenience" intended to facilitate her action to obtain custody of the child.

"Do you love her?" Mordoff's counsel asked.

"Yes," replied the witness. He said he had been engaged to Margaret for six months, was employed as a chromium plater, and expected to provide for her and the child she has testified was born to her out of wedlock, if the action is decided in her favor.

Fletcher, formerly from Cambridge, Ill., said he had been divorced previously.

Before he took the stand, his 24 year old wife told the cross-examiner she had sent the baby to the Mordoff home because her mother was prejudiced against a child born out of marriage and that she had always planned to take him back when she could give him a home.

HOLD SUSPECTS

Springfield, Mo., March 20.—(AP)—A former preacher and his sister-in-law were held here today, accused of a kidnaping and two robberies.

"I must have been crazy," Patrol Captain L. B. Howard quoted Perry Eugene Griffin, 24, the ex-preacher.

Howard said Griffin and Madge Copeland, 21, of Creston, Ia., signed confessions that they abducted a college student at Harrisonville, Mo., in stealing his car and robbed filling stations in Oklahoma and Arkansas.

Report Discord In Councils Of League Nations

Row Breaks Out Over The Provisions Of Program For Rhineland

By Charles P. Nutter

London, March 20.—(AP)—Discord within the council of the League of Nations was disclosed tonight over provisions of the Rhineland program mapped by representatives of the four Locarno powers.

A row broke out when the document was submitted at a private session of the council.

Dr. Joseph Beck, foreign minister of Poland, led an incipient revolt by angrily accusing the Locarno members—Great Britain, France, Italy and Belgium—of trying to railroad the plan through the League which, he insinuated, they are attempting to dominate.

When Chile and Denmark gave evidences that they could not hastily approve the proposals without digesting them, Anthony Eden, Britain's foreign secretary, his first flush of enthusiasm chilled by this flank attack, hastily explained there was no intention of forcing anything upon the council.

The program constitutes a virtual super-military alliance by the four if Hitler refuses to accept proposals designed to lead to a new security framework for Europe.

Adolf Hitler is now studying the offer and the Italian government has not formally approved it. A German spokesman here said "it might" form a basis for discussion "if certain unilateral parts like the police zone and the Hague court reference were eliminated."

Eden explained to the council that the document was submitted purely as a matter of information and that the Locarno powers subsequently would be prepared to give supplementary explanations of all provisions.

Widow Claims Man Obtained $19,000 On Promise To Wed

William H. Ballard Is Arrested By Chicago Police

Chicago, March 20.—(AP)—A man who identified himself as William H. Ballard, 52, of 1606 Main street) Peoria, Ill., was held by Brighton Park police tonight on the complaint of Mrs. Sophie Lunaberg that he obtained $1,900 from her last year on the promise of marrying her.

Ballard was seized by Policeman Thomas Garrity and Paul Woehler in Mrs. Lunaberg's home after they saw his automobile parked at the curb. Mrs. Lunaberg, a 50-year-old widow, had obtained a warrant for Ballard last January.

Policeman Garrity said she told him Ballard returned to her house today and talked with her further about financial matters. The officer quoted Mrs. Lunaberg as saying Ballard obtained the money by telling her he needed cash in his business and to "fix" an automobile accident in which he was involved.

DETAILS OF AAA PLAN REVEALED BY SECRETARY

Subsidy Payments To Farmers Average $10 An Acre

By Jerry Greene
Associated Press Staff Writer

Washington, March 20.—(AP)—Lifting the cover from the administration's new $470,000,000 AAA program, Secretary Wallace tonight estimated subsidy payments to cooperating farmers would strike a broad national average of $10 an acre for shifting to soil conserving crops, plus other benefits.

In two swift strokes, the big conservation-subsidy plan was pushed into the stage of actual operation.

At the White House, President Roosevelt late today signed the independent offices appropriation bill, carrying $440,000,000 for the farm program and making available $30,000,000 of unexpended funds. The same measure carried a $1,730,000,000 authorization for paying the bonus.

At the agriculture department, Wallace announced details of the plan at an extended press conference and a few hours later sent telegraphic instructions to all state extension directors and farm leaders to begin operations immediately.

The conservation program, successor to the invalidated AAA, is designed to shift 30,000,000 acres from commercial crops to soil conserving growths in 1936. The first action of state extension directors and farm leaders will be the organization of state committees, county producers associations, and county committees.

Making clear that the average subsidy of $10 an acre was only the broadest sort of an average, shifting up and down widely in different sections and for different crops, Wallace added that an amount up to $1 an acre would be paid for maintaining soil building crops—placed in a different category from soil conserving crops.

In fact, Wallace said individual farmers would not know definitely how much they will receive in subsidies at the time they sign applications forms, soon to be distributed.

He conceded in talking to newspapermen gathered around his desk that many other details have yet to be finally determined. At one point, in fact, he and Howard R. Tolley, acting AAA administrator, differed sharply on a definition of "soil building crops."

Texas Woman Is Being Held In Poison Deaths

Sheriff Is Investigating Three Deaths In Her Family

Greenville, Tex., March 20.—(AP)—Mrs. Velma Patterson, 34, of Commerce, was charged today with fatally poisoning her daughter, Billie Fae McCasland, 11, and Sheriff D. M. Newton opened an investigation into the deaths of another daughter, Dorothy Leon, 13.

Billie Fae's death, at first attributed to influenza, was the third to occur in the family in recent months. Bill Patterson, husband of the woman under arrest, died in September, 1935. A Dallas chemist reported finding poison in Billie Fae's viscera.

Dester McCasland, a former husband and father ofthe children, is held in the Hunt county jail here as a material witness.

Sheriff Newton said he will seek permission to exhume Dorothy Leon McCasland's body.

Patterson's death in November, 1935, was attributed to peritonitis.

Billie Fae died January 7 after a three-day illness. Tommie died early in February.

McCasland was sent to the penitentiary at Huntsville in 1929 on a state liquor law conviction. Sheriff Newton asserted. Mrs. McCasland obtained a divorce while he was in prison and married Patterson.

WAVERLY CLUB MEETS AT FRANKLIN HOME

Franklin, Ill., March 20.—Mrs. W. C. Calhoun, entertained the Waverly Household Science club at her home here this afternoon.

Mrs. Calhoun was assisted by Mrs. George Dunseth. Mrs. Joe Lombard, Miss Ella Smedley, and Miss Cora VanWinkle.

Roll call was answered with "Benefits derived from the club."

Duet—Accordion and saxaphone, Mrs. Elmer Strawn and Mrs. Roy Davenport.

Demonstration—Miss Mary Postlewaite, Ideal Baking company, Jacksonville.

The election resulted as follows:

Chairman—Mrs. F. H. Curtis.

Vice-chairman—Mrs. C. F. Allen.

Secretary—Mrs. Earl Parr.

Treasurer—Miss Ella Smedley.

There were 39 members and four guests present.

The guests were: Mrs. Roy Davenport and Mrs. Elmer Strawn of Alexander and Mrs. J. A. Biddle and Mrs. Herman Rawlings.

Refreshments were served.

THE JOURNAL

Published every morning except Monday by the JACKSONVILLE JOURNAL-COURIER CO. 110-116 S. West St., Jacksonville, Ill.

SUBSCRIPTION RATES
In Jacksonville and South Jacksonville, by carrier, daily, 65c per month

MAIL SUBSCRIPTION RATES
Payable Strictly in Advance

In Illinois:
Daily, 1 month ..... $ .50
Daily, 3 months 1.25
Daily, 6 months 2.25
Daily, 1 year 4.00

Elsewhere in the United States:
Daily, 1 month ..... $ .50
Daily, 1 year 6.00

In foreign countries:
Daily, 1 month ..... $ .75

Entered at the postoffice in Jacksonville, Illinois, as second class mail matter.

The Right of Protest

Col. Henry Breckenridge is seeking a place on the Democratic preferential primary ballot in as many states as possible in opposition to Mr. Roosevelt. He is an anti-New Dealer, and Democrats who are disatisfied with the policies of their administration should welcome the opportunity Col. Breckenridge offers them to make a protest vote within their own party. Little incidents that crop out here and there indicate that not all is harmonious within the ranks of the party in power; but so vast and powerful is the Roosevelt build-up that chances for a protest are rather slim.

Little is known of Mr. Breckenridge, except that he is opposing the present status quo of things Democratic. He will probably go down under an avalanche of Roosevelt votes; for as matters now stand the Democrats can see only the present occupant of the White House as its tenant for another four years. Even those who do not like the administration, whose feelings and opinions are more conservative and closer to the ideals embodied in Thomas Jefferson, Democracy's patron saint, are saying little or nothing. They will stay in the band wagon because walking is being made pretty tough for opponents of the administration.

One feels rather sorry for Col. Breckenridge, but he is asking for it, and he'll probably get it. If he succeeds in rounding up enough votes to threaten the Roosevelt majority the high command of the big Demograt army will be visiting the states whence comes the discontent. Something will be done about it, as it is the rule of the political organization back of the present administration to handle all opposition with efficiency and dispatch.

It Almost Happened

Something that almost happened is not news unless it's happening would have made a really big "scoop." Sometimes the fact that it did not happen is even more remarkable than the event that would have transpired if the particular combination of circumstances had produced the normal result.

For example, a truck carrying seven tons of dynamite recently collided with a train on a railroad in Maine. The dynamite did NOT explode. All circumstances pointed to a terrific upheaval that would have sent both truck and train to destruction. But the tons of explosive remained quiet, and the damage was negligible.

Another remarkable instance of something that almost happened came out in news columns this week. On a hard road near Edwardsville, this state, a heavy charge of dynamite exploded after four cars had passed over the bomb with its puttering fuse. The explosion tore a hole in the pavement and broke windows in half a dozen buildings.

The bomb had been thrown to the roof of a small dwelling by racketeers. Residents of the place discovered it in time, and one man climbed out on the roof and tossed the bomb to the road below. Members of the family did not realize the danger until the cars began passing over the bomb. Four passed, their occupants not knowing the danger beneath them. Then the thing exploded. Whoever made the bomb must have used a rather long fuse.

Show Boat Time

With the approach of spring communities along the river are roused by sounds of the calliope, as the show boat comes to town for a one-night stand. Those who think this old river institution of amusement is passing out of the picture have another think coming. There are at least eight of these floating theaters operating up and down the Mississippi and its main tributaries, always welcome in the smaller towns where amusement is scarce.

Show boat movies are also popular, and if the regular stage plays cease to attract, it will be easy enough to operate floating film palaces which will have all the fascination of the regular movie houses. Further, the romance of the show boat has been popularized until many in places distant from the river are curious to see one and to attend a performance. By advertising their arrival these boats may attract good crowds of those who drive to the ports where they dock.

However, the real need met by the show boat is in the small river town. There the people are hungry for amusement. Many have not the means to travel to neighboring cities for their fun, but they can spare a few cents for a night on the show boat. It appears these boats, which have for years been a truly American attraction on our inland waterways, are not relics of a romantic past, but in reality seem to have a rather promising future.

SO THEY SAY

How do you reconcile a world that has produced this mighty ship, the Queen Mary, with the slums we have just visited?
—King Edward VIII, on recent trip to Glasgow.

A little guide should be written for young men, warning them that they are safe from a breach of promise action merely because they have not proposed to the woman. She might have taken something they said as a proposal.
—Justice Hilbery, English judge.

I can't get as disturbed as some people do. When there is so much talk of war, generally it does not happen.
—Harvey D. Gibson, New York banker.

New York City is in a state of siege
—Gen. Jorge Martinzes, Republic of Columbia, who cut short recent visit because of elevator strike.

Whatever may be the facts as to a temporary "breathing spell" in other fields, we now face a permanent "grieving spell" in the field of taxation.
—John C. Gall, associate counsel, National Association of Manufacturers.

BARBS

Scientist says that as people grow older their ears get larger. Which reminds us—according to a recent item, Clark Gable was a step-grandfather.

Hitler based his latest move on Germany's Weltanschauung (World Outlook). France, however, seems to think it more a matter of World, Look Out.

If all the skyscrapers in New York were laid end to end—it wouldn't have been a bad idea during that elevator strike.

Just so as not to attract undue attention during the campaign months, the Cincinnati baseball team might temporarily let themselves be known as the Pinks.

(Copyright, 1936, NEA Service, Inc.)

Behind The Scenes In Washington

Labor Will Benefit if Walsh Bill Passes, With 30-Hour-Week Measure on the Shelf . . . TVA Decision Brings Great Hush to Criticisms of U. S. Supreme Court . . . Tugwell's a Target Again, Even if He Does Help Home Buyers.

BY RODNEY DUTCHER
Journal-Courier Washington Correspondent

Washington—The 30-hour-week bill, labor's pet, is regarded as dead for this session of Congress.

But another bill is pending which is regarded as "just as good as far as it goes," and this one has a good chance of passing. It is the Walsh bill, which provides NRA-like regulation of hours and wages for all plants which hope to sell any material to the government.

It provides that the government may buy material only from firms that abide by the conditions set.

The strong feature of the Walsh bill is that nobody doubts that it's constitutional. The federal government has the right to buy from whom it likes and under such conditions as it likes, and nobody questions that right.

That's why a report that word has been passed around that the Walsh bill should be law by April 1 spread considerable consternation in certain business circles.

A backfire was immediately started. The number of industrial and producing firms that sell something to the government, especially these days, would surprise you.

Business Is Juicy.

Those government contracts are so juicy that if established firms refused to meet the conditions of wages and hours set, and lost the contracts, they might even see new firms set up on that basis to supply the government needs.

The government might even go into the business of making its own supplies on an extensive scale if business in general refused to comply and thus become eligible for the business.

The A. F. of L. is backing the Walsh bill strongly, and there seems little doubt that it will pass if brought to a vote. The only question is whether the backfire started against it will be hot enough to prevent a vote.

Despite apparent loss of the 30-hour bill and the O'Mahoney federal incorporation bill, labor would have every reason to be fairly well satisfied with this session if the Walsh bill should go through.

Lull for High Court

Everybody in Washington has been amazed at the way agitation against the supreme court quieted down directly after the partial victory of TVA. It is now regarded as certain that none of the 40-odd proposals now pending to restrict the power of the court will pass at this session.

In fact, the tide has receded so far that it is not likely either party will adopt a clear declaration of policy on the court in the conventions this summer.

Tugwell's Target Again

Rex Tugwell is certainly in the middle. The Rural Resettlement end of his job is really getting something done in regard to cheap and good housing.

So what happens? Well, Tugwell is violently assailed on one side by real estate subdividers who see him offering to chicken-bean-and-odd-job people decent little cottages at around $600, on long-time payments. The real estate subdivision promoters see their own traditional business threatened.

But on the other hand, extreme radicals are equally sore at Tugwell for this sort of enterprise, because they claim he is just "selling down the river" into home ownership and independence a lot of people who if footloose and propertyless would make good fodder for the "proletarian" radical movements.

The only ones who are pleased are the home buyers theemselves, who are settled on acre tracts in simple cottages which they are gradually getting to own at $12 to $20 a month.

SPECIAL SALE—Full Fashioned Chiffon Hosiery—all new shades—55c—2 for $1.00 EDWIN SMART SHOE CO.

HOME

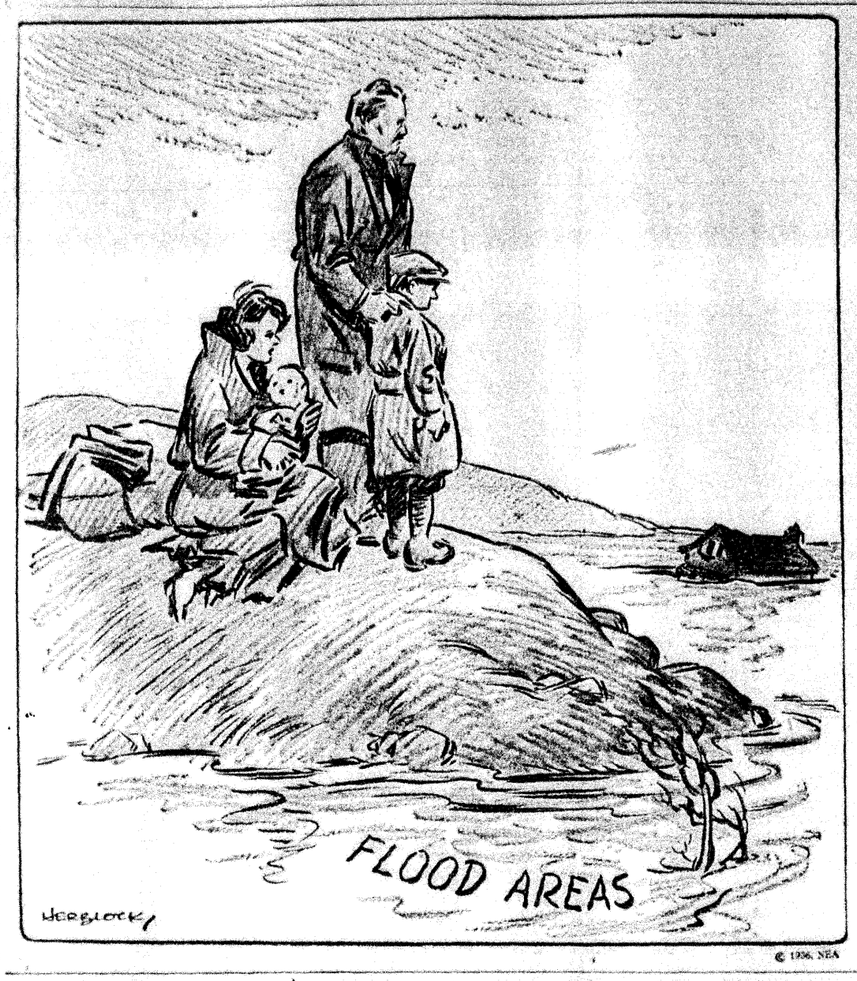

Road Boosters Meet Liebermann Friday

Delegation is Interested in the Concord-Arenzville Route at Capital

A delegation from Concord, Arenzville and Jacksonville went to Springfield yesterday for a conference with Ernst Liebermann, chief highway engineer, with regard to the proposed Concord - Arenzville road improvement. Efforts are being made to secure a hard-surface road over this route.

The survey for the route is completed, and every foot of the right-of-way has been donated by land owners. Much of the grading has also been finished. Citizens of the communities interested have worked faithfully and are interested in securing slab on the route.

Among those who went from this city for the conference yesterday were T. M. Coyle, who has directed the Arenzville activities in the interest of the road; R. E. Welch, and William J. Casler, county highway superintendent.

Amelia Earhart to Speak Here April 2 Before B.& P. Club

Civic Gathering Will Hear Noted Aviatrix Relate Her Experiences

Driving an automobile instead of piloting a plane, Amelia Earhart, the world's foremost aviatrix, who is the only woman to fly the Atlantic alone and the first person to solo over the Pacific from Honolulu to California, will arrive in Jacksonville, April 2 to speak on her adventures in the air. Miss Earhart is brought to this city by the Business and Professional Woman's Club, and will be the speaker at a banquet meeting to be held at MacMurray College.

Miss Earhart's lecture tour in the last six months has taken her into 30 states from Massachusetts to California. She estimates she has averaged at least 4,000 miles of driving each month.

"So naturally I'm interested in the campaign for highway safety," she says. "Obviously better, safer driving is a vital factor in the development of every-day transport."

An expert and careful driver herself, Miss Earhart is traveling in her own car. Miss Earhart drives, rather than flies, on her lecture tours, because some of the cities she visits do not have convenient or adequate landing facilities.

A volunteer in the Nationalized Crusade for Greater Motoring Safety, Miss Earhart said in a recent interview, "I think that the highways have a great deal to learn from the skyways in the matter of carefulness and ability on the part of the operator. The automobile manufacturer provides me with safe brakes, a steel body and the latest safety controls, just as the airplane builder gives me ample power and equipment for routine flying and for emergency. But there is no assurance that the drivers I meet on the road are as capable and careful as the fliers who are in the air when I am in my plane."

In her lectures Miss Earhart will describe particularly her Pacific flight and incidents of her personal aerial advertures. She will stress the safety and comfort of flying today in transport planes and picture future developments of interest to everyday laymen.

One Day's Work to Finish New Route

Crushed Stone Spread from Route 111 to Hartland Church in County

One of Morgan county's major highway projects financed with motor fuel tax funds is within eight hours of completion, the contractor announced yesterday. This is a seven and one-half mile road from Route 111 south of Waverly west to the Hartland church, which has been surfaced with crushed stone.

The Shanahan Trucking Company of Franklin has built the road, and the contractor said yesterday only another day's work remains until it is finished. As it was necessary to make a number of cuts and fills on the route, further spreading of rock will be necessary from time to time. With its completion people who live in the southeast part of the county will have an all-weather road leading to pavement.

Work on the WPA roads "tapping" the new gravel road is also continuing making a system of highways that will prove of much value to the south section of the county.

THIRD QUARTER OF BEARDSTOWN SCHOOL COMPLETED FRIDAY

Beardstown—The third quarter of the 1935-36 Beardstown public school year were completed Friday. Examinations are now in progress and cards will be sent out to pupils Tuesday, March 24.

The quarter consists of nine weeks. Seniors at the local high school are especially interested in the last semester records.

News Notes

Miss Julia Toureene, daughter of Mr. Fred Toureene of Beardstown, and Cresy Turner of Decatur were united in marriage Wednesday, March 18 in Peoria at the office of the justice of peace.

Mrs. Helen Wilson, sister of the bride was the attendant at the wedding. Mrs. Turner was well known and popular in Beardstown. She was employed for several years at the Sweet Shoppe. She has held a position with the Mirror Coffee Shop in Peoria for the past few months. She received her education in the Beardstown schools.

The groom is a graduate of the University of Illinois and is a member of Joe Sander's band.

The young couple will reside in Birmingham, Alabama.

G. L. Griggs, Galesburg superintendent of the Galesburg and Beardstown divisions of the C. B. and Q. railroad was in Beardstown Tuesday night to attend the Q veterans and Ladies Auxiliary meeting at the Congregational church parlors.

Miss Shirley Northcutt, daughter of Attorney and Mrs. R. L. Northcutt, is enjoying a brief visit here due to the examination period schedule at Stevens College, Columbia, Mo.

Miss Blanche Malcomson, local grade public school teacher is seriously ill at her home near Rushville.

Dr. C. E. Soule, Mrs. Soule and Franklin and Althea Cameron were in St. Louis Tuesday afternoon.

Mr. and Mrs. Paul Smith returned to their home in Gary, Ind., after attending the funeral of W. G. Smith.

FACULTY RECITAL TO BE HELD SUNDAY AT MACMURRAY COLLEGE

Illinois Conservatory of Music, MacMurray College, announces the following program for the faculty recital to be given by George Hardesty, violinist, and Hugh Beggs, pianist. The recital will be given in Music hall Sunday afternoon, March 22nd at 4 o'clock. The public is cordially invited to attend.

I. Sonata in E minor (1778) Mozart
Allegro
Tempo di Minuetto
II. Sonata in D minor Op. 108 (1889) Brahms
Allegro
Adagio
Un poco presto e con sentimento
Presto agitato
III. Second Sonata (1917) Darius Milhaud
Pastorale
Vif
Tres lent
Tres vif

Mrs. C. W. Andrews and daughter were shopping in the local community yesterday afternoon from Concord.

O. E. Ryan of Alexander was a local visitor yesterday.

ADMINISTRATOR'S SALE
Estate NELLIE SCHUREMAN
605 East Douglas Ave.
Mornings Only
Antique Furniture, Etc. Radio, Frigidaire, Sewing Machine, Piano, Lawn Mower, Desks, Furniture, Books, China, Kitchen Utensils, Linen, etc.
THE FARMERS STATE BANK & TRUST COMPANY
Administrator, C.T.A.

Kite Contests Will Attract Many Boys At Athletic Field

Ten Events Will Be Held at H. S. Field This Afternoon With Prizes For Each

All the school boys in Jacksonville are looking forward to the Y.M.C.A.—WPA kite flying contest to be held today at 1 p. m. on the south end of the high school athletic field.

Prizes have been offered by the merchants through the Chamber of Commerce for the various types of kites entered in the contest. The youngsters for the past several weeks have been busy building and testing kites for the event which is the first of its kind to be held in Jacksonville.

Events will include novelty kites, two and three stick home made kites, store built kites, unique kites, and odd shaped kites. Several unique kites will be flown although not entered for competition. These will include a large six-foot three stick kite from the Jacksonville High school, a bombing plane kite, box kites, star kites, and other odd shapes. Several of the events will be closely contested such as the free-for-all for home made and store kites over 24 inches and the three stick kites over 24 inches in height. Two very interesting events will be the parachute race and the kite pulling contests. One of the rules is that all kites entered in this contest must fly.

Judges—Mayor F. J. Blackburn, Tom East, Abe Weihl, Ray Spillman, James T. Mutch, Lee Freeman, Fred E. Darr.

Starters—A. D. Hermann, Basil Sorrells, Roy Welch.

Clerks—Ralph Cisne, Wayne Johns, Howard Olson, Freeman Hopper, Dick Bogardt, Robert Wilson. Assistants—Dennis, Robinson, Oster.

Events

1—50 yard dash, free-for-all (kite out and back).
2—2-stick kite 24 inches or over, 500 foot string (kite out and back).
3—100 yard dash (kite out and back).
4—Store built kites 24 inches or over, 1,000 foot string.
5—3-stick kites 24 inches or over, home made, 1,000 foot string.
6—2 or 3-stick kites under 24 inches, 500 foot string.
7—Stunt event, free-for-all, not over 300 foot string.
8—Novelty kite flying, not over 300 foot string.
9—Pulling contest.
10—Parachute race.
Grand finale—All kites in air.

Prizes are made possible by the following merchants: Brady Bros., Walker & Brown, Smith's Hardware, Lane's Book Store, Rogers' Book Store, Montgomery Ward, Kresge's, and Coca Cola.

MRS. ROBERT BEARD ENTERTAINS CLUB; ARENZVILLE NEWS

Arenzville—Mrs. Robert Beard entertained the members of the As You Like It Sewing club at her home Wednesday. The afternoon was spent in sewing. Later refreshments were served by the hostess.

The St. Patrick's dance and card party held in the McCarty hall Tuesday night was well attended. The decorations and tallies were in keeping with the season.

The following prizes were awarded: Euchre—first for ladies, Mrs. Albert Kolberer; consolation, Miss Elsie Kolberer; first for men, Louis Kloker; consolation, Gerald Beard. Bridge—first, Miss Florence Munson and consolation, Mrs. J. A. Shannon.

Among those from out of town who attended the dance were Miss Virginia Noble and Richard Robison of Beardstown; Mr. and Mrs. Herbert Lieb, Mr. and Mrs. Dan Evans and Mr. and Mrs. Harold Skinner of Winchester and Miss Glenna Plank and Alpha Nergenah of Concord.

Miss Paulina Kolberer is visiting with her brother, Walter Kolberer and son of near Concord.

Mrs. Charles Schnitker and daughter, Patty and Lee Beard was business visitors in Virginia Tuesday.

An orchestra from Beardstown has been engaged to play for the dance at the McCarty hall Friday night, March 20th.

Mrs. Charles Grant and Miss Frances Hierman were visitors in Beardstown Tuesday.

Mr. and Mrs. B. F. Graham moved into the J. A. Weeks residence Thursday.

Mr. and Mrs. Lester Smith received word Monday of the death of Mrs. Smith's father, G. W. G. Smith of Pearl. Mr. and Mrs. Smith left Monday afternoon for that city.

E. A. Schnitker and M. L. Hierman accompanied a group of men from Jacksonville and Springfield Tuesday night to Fort Wayne, Indiana where they made a tour of the International truck factory.

MASON CITY MAN IS SPEAKER AT ROTARY

Ray Graham, superintendent of schools at Mason City, was the speaker at the weekly luncheon of the Jacksonville Rotary Club yesterday. He was introduced by Dr. M. L. Pontius.

Preceding the program, Mrs. Hugh Beggs, a representative of the National League of Women Voters, spoke briefly on the campaign for trained personnel in public service, which is being sponsored by the league.

Mr. Graham spoke on the "new deal" in Rotary, stressing appreciation, attendance and activity.

Guests of the club yesterday were Harry Agnew of Mason City and F. A. Graves of Rock Island.

Mrs. Gordon Williams was a local caller yesterday from Exeter.

A. B. Chrisman was a caller in the city from Meredosia yesterday.

Dance Tonite E. State Ball Room. 10c and 25c.

LAST TIMES TODAY—Charles Starret in "MYSTERIOUS AVENGER," also Chapter No. 8 "CALL OF THE SAVAGE"

STARTS SUNDAY

MAT. 15c EVE. 25c

Adolph Zukor presents
SYLVIA SIDNEY in "Mary Burns, Fugitive"
A Paramount Picture with
MELVYN DOUGLAS · ALAN BAXTER
Peri Kelton · Wallace Ford · Brian Donlevy
FOX MAJESTIC

LAST TIMES TODAY FOX ILLINOIS LAST TIMES TODAY
George Raft—Rosalind Russell
—in—
"IT HAD TO HAPPEN"
—with—
LEO CARRILLO — ARLINE JUDGE
IT'S A ROMANTIC COMEDY HIT

ON THE STAGE—2 TIMES TODAY
3:30 — 8:45
AMATEUR CONTEST
In Conjunction With
FEEN-A-MINT
NATIONAL AMATEUR HOUR
Nine Brilliant Acts Will Compete For a Place in The Finals
MERCHANTS COOPERATING:
KRESGE STORES
PEERLESS BAKERY
KLUMP OIL CO.
ANDRE & ANDRE
LONG'S PHARMACY
MAC'S CLOTHES SHOP
TRANSPORTATION FURNISHED BY JACKSONVILLE BUS LINES

STARTS SUNDAY

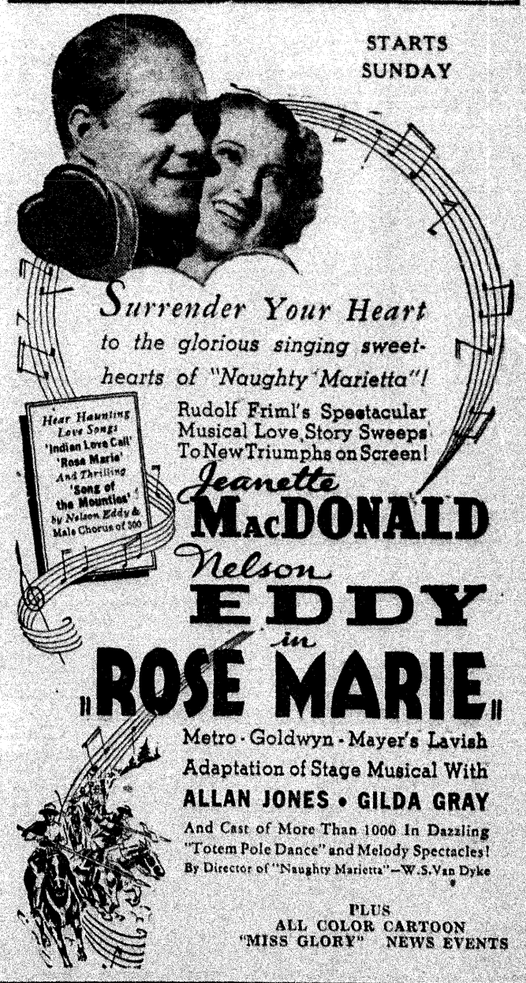

PLUS
ALL COLOR CARTOON
"MISS GLORY" NEWS EVENTS

Read The CLASSIFIED ADS

Accident "Spot Map" Shows Danger Lurks Near Limits of City

Jacksonville's most dangerous traffic center is not on the square, which probably is the most traveled portion of the city's street, nor the corner of South Main and West College avenue, the junction of two routes in the heart of the city, but along South Main street, and the corner of East Morton and Hardin avenues, according to a "spot map" of all of the accidents reported to the police department during 1935.

Twelve persons were injured last year along South Main street, from the square to the city limits, with four of them falling victims to automobiles between Morton and Michigan, along the State Hospital grounds where signs are prominently displayed urging people to drive carefully.

The spot map presents an interesting picture. Little blue pins, three of them, mark the places where persons paid with their lives in accidents last year. Red pins mark the places where persons were injured in accidents. White pins mark the places where there were accidents reported to the police department in which property damage resulted.

Death, a review of the places where lives have been lost over a ten year period, is apt to stalk almost anyplace in the city, striking most suddenly where least expected. There are no "death corners" here, but fatal accidents have occurred both on main thorofares and side-streets.

Main Street Leads List

Main street, both North and South, led all of the streets in the city in accidents last year. There were a total of 47 accidents reported to the police along this two and a half mile street, in which injuries were reported from 16 of them. There were 30 reported accidents alone on South Main street, 12 of them resulting in personal injury, four of the twelve were injured in the street along the State Hospital grounds.

East and West State streets were the scenes of 18 accidents, evenly divided. One person was killed on West State street, four persons were injured, and one person was injured on East State street. Another person was fatally injured on East College avenue, and four persons were injured, two on East College and two on West College, during the past year, in which 13 accidents were reported from this street. The other automobile fatality followed an accident on North Prairie. It was one of five accidents on this street during the past year.

There were six accidents on the corner of East Morton and Hardin avenue last year, the worst corner in the city. Two persons were injured in five accidents at the corner of South Main and Morton.

Accidents at Intersections

Four other corners in the city reported four accidents each. They were the Clay and East State, North Main and Walnut, North Main and Jordan, and the Brook and South Main.

The square is about the safest place in the city, considering the number of automobiles which traverse it during the year. There were only seven accidents reported from the square throughout the year, and in not one of these accidents was any person injured.

The loop district, however, bounded by Douglas, West, College and East streets, had a total of 33 accidents, in which six resulted in personal injuries. Narrow streets leading off the square make the loop district hazardous, and require of drivers the most careful attention.

These facts are being pointed out by the Journal and Courier in its campaign to reduce traffic casualties. It is too early to forecast the results of this campaign, but during the first 17 days, only four accidents had been reported to the police department, against an average of approximately 10 for each half month. The final report for March will show the success or failure of the campaign.

The newspapers urge you to do your part by

1—Obeying the traffic laws.
2—Keeping brakes and lights in good condition.
3—Driving and Walking carefully.
4—And by being courteous to all persons on public thorofares.

Chinch Bugs May Do Damage in County

J. H. Bigger Finds Numbers of Pests Still Alive; Hessian Fly Here

In spite of the severe weather the past winter, chinch bugs may again infest Morgan county in damaging numbers, in the opinion of J. H. Bigger, assistant state entomologist. Mr. Bigger has exhibited clumps of prairie grass he dug up from a roadside in the south part of the county, in which the bugs have spent the winter in hibernation.

He also has a glass bottle nearly filled with live chinch bugs, somewhere near a hundred, which he found in the county. However, many bugs were destroyed by the cold weather. But if conditions are favorable, those that remain can multiply in sufficient numbers to cause damage to crops in the county.

Mr. Bigger also reports the Hessian Fly at work in winter wheat. Already some damage has been done. This insect has lived through the long, cold winter, and is now replenishing its food supply with the tender shoots of Morgan county wheat.

MISS BAMBROOK AND RAYMOND TODD WED IN CASS CO. CAPITAL

Raymond Todd and Miss Mae Lee Bambrook, both of this city, were united in marriage at Virginia Tuesday, March 17, by Justice of the Peace Elijah Needham. The bride is the daughter of Mr. and Mrs. Frank Bambrook.

The couple will reside at the home of Mr. Todd's parents on Hardin avenue.

Uncle Sam to Play Host to Cuba's First Family

Evidence of his aim to cement the friendship between his country and the United States, as he promised Cubans before his election in January, President-Elect Miguel Mariano Gomez, his comely wife, Senora Arias, and their charming daughters, shown above in a recent photo, will spend a vacation of a few weeks in America. Sailing to Los Angeles from Panama, Gomez plans a 15-day stay on the west coast, then hopes to see President Roosevelt in Washington. Son of Cuba's second president, and twice mayor of Havana, Gomez denies that an American loan is one of the objects of his visit. He will be inaugurated May 20.

White Hall School Honor Roll Issued

Six Freshmen, Six Seniors Attain Selected List; Other News Notes

White Hall—The honor roll for the White Hall High school for the past six weeks includes Jean Barnett, Don Coates, Robert Rawson, Davis Giller, Jane Lyman, and Evelyn Schutz, freshmen. The Sophomores are Vera Brisco, Arabelle Roodhouse, and Eleanor Singleton. The Juniors are Carmel Barnard, Nancy Corsa, Kenneth Ross and Vivian Vanderpool. The seniors are Henry Childers, Roberta Kennedy, Eleanor Meadors, John Moulton, Gladys Neutzman and Marie Smith.

"Pink and Patches," is the name of the play given by members of the White Hall High school in the contest to be held at Staunton, Friday night. The cast includes Helen Marie Raines, Marjory Hackley, Edward Fenity and Rossetta Roodhouse, Miss Helen Barclay is the coach.

Baptist Aid Meets

Miss Louise Meisenbach entertained twelve members of the First Baptist Aid society at a quilting bee at her home on North Main street Thursday all day and served a dinner at noon. Those who were present included Mrs. Charles James, Mrs. Jane Rigg, Mrs. R. L. Livingstone, Mrs. Rachel Fitzjarrell, Mrs. J. F. Breen, Miss Emma Thuett, Miss Laura Duncan, Mrs. W. D. Whiteside, Mrs. A. M. Nevius, Mrs. Laura Pritchett, Mrs. Fred Wemken and Mrs. William Short.

Mr. and Mrs. L. O. Frech entertained Mr. and Mrs. E. L. Stevens, Mr. and Mrs. Walter Stevens and son Billy of Carrollton at Sunday dinner.

Miss Helen Bishop of Carrollton was the guest of Miss Uarta Hubbard Monday night.

Miss Edith Hyatt, principal of the grade school has been confined to her home with illness for several days this week.

Miss Nellie Steelman who teaches in the first grade was called to her home near Barrow the first part of the week because of an auto accident in which her parents, Mr. and Mrs. William Steelman and her sister sustained injuries. Her sister sustained a broken arm and the others minor bruises and scratches.

Mr. and Mrs. William Cloud who have been living north of the city in the Mrs. Pansy Moran house will move next week into Mrs. G. W. Whiteaker house on West Bridgeport street.

Mrs. Grace Simonds Spencer of Roanoke, Ind., has returned to her home after an extended visit with relatives here and in the southland, including Texas and Louisiana.

WHITE HALL

Charles Richert, dean of the barbers of White Hall, is confined to his home on West Bridgeport street by illness.

Born to Mr. and Mrs. Lloyd Johnson of Manchester, in the White Hall hospital, Monday night, a son, who weighed five pounds and twelve ounces. He is the first child and has been named Jerry Lloyd. The mother before her marriage was Miss Grace Cooper.

Frank Barker, a tonsillotomy patient in the White Hall hospital, from the Eldred CCC camp, and Frank Carney also of the Eldred camp were able to return to camp Tuesday.

Oliver Nash, formerly of this city, who now resides in Jacksonville, underwent a major operation in Our Saviour's hospital in Jacksonville, Wednesday morning, for relief from injuries which he sustained while working for the bottling works in Jacksonville.

Born to Mr. and Mrs. Herman Meyers of Hillview, Monday night, a daughter, who was named Shirley Mae, and who died at birth. She was the fifth child, only two of whom are living.

ARRIVES IN ARIZONA

Howard Henderson has arrived in Tucson, Arizona, where he was called by the illness of his mother, Mrs. S. M. Henderson. Word received by relatives at Concord is that Mrs. Henderson's condition is now improved.

SPECIAL SALE—Full Fashioned Chiffon Hosiery—all new shades—55c—2 for $1.00
EDWIN SMART SHOE CO.

HOLD SERVICES FOR MRS. MARY O'BRIEN

Services for the late Mrs. Mary O'Brien of Brown street were held Friday morning at 8:30 o'clock at the Church of Our Saviour, Rev. Dean F. F. Formaz officiating. Interment was made in Calvary cemetery.

The flowers were cared for by granddaughters of Mrs. O'Brien, including Margaret Dougherty, Mary O'Brien, Helen Norris, Lillian Clancy and Helen Brady.

Casket bearers, all grandsons of the decedent, were William Clancy, Donald Clancy, Edward Clancy, Paul O'Brien, Francis O'Brien, Harold Brady, Kenneth Norris and John Norris.

ADULT EDUCATION WORK PROGRESSES

Work in adult education continues to progress in the evening classes at Morton school. A class in short hand is being organized with a good enrollment.

This afternoon at 1 o'clock in the down stairs room of the public library, a conference will be held to determine where a course in public school music and music appreciation will be offered.

If there is a demand a Saturday class in drawing will be added, also.

These courses are entirely free and are offered especially to rural teachers, although any others may enroll who desire.

SEEDS
Vegetable Lawn Flower
Bulk and Packet
HEINL'S

Mrs. Mary E. Parrott Passes Away Friday Morning in County

Death Occurs at Home Near Prentice; Funeral is Set for Sunday

Mrs. Mary Ella Parrott passed away at 12:30 o'clock Friday morning at her home south of Prentice, at the age of 81 years. She formerly resided at 730 Hardin avenue, moving to the farm in 1933.

Mrs. Parrott was born in Connorsville, Ind., Dec. 14, 1854, and on Oct. 22, 1883 was united in marriage with John Parrott, who died March 2, 1892. On August 22, 1901 she was united in marriage with Elias Parrott, brother of her first husband, and he preceded her in death February 1, 1930.

The decedent was a member of a family of ten children, of whom only one now survives.

Mrs. Parrott leaves one daughter, Mrs. Ray Shortridge of near Prentice; one granddaughter, Lee Ella Shortridge, Mrs. Sadie R. Thompson of Cherryville, Kansas.

Funeral services will be held Sunday afternoon at 2:30 o'clock at the residence, with interment in Yatesville cemetery.

Miss Lizzie Heminghouse of Bluffs was a caller in the city yesterday.

T. A. Rigor of Chapin was a business caller in the city Friday.

Today's Pattern

ONE hour after cutting out is all that's required to complete this simple, easy to sew apron. It is cut in one piece, except in sizes larger than 38 bust, which require seams at the sides. Use percale, gingham or calico. Patterns are sized 32 to 44, size 36 requiring 1 3-4 yards of 36-inch fabric with 8 1-2 yards of 1 1-2 -inch bias binding.

To secure a PATTERN and STEP-BY-STEP SEWING INSTRUCTIONS, fill out the coupon below, being sure to MENTION THE NAME OF THIS NEWSPAPER.

The SPRING AND SUMMER PATTERN BOOK, with a complete selection of late dress designs, now is ready. It's 15 cents when purchased separately. Or, if you want to order it with the pattern above, send in just an additional 10 cents with the coupon.

TODAY'S PATTERN BUREAU,
11-13 Sterling Place, Brooklyn, N. Y.
Enclosed is 15 cents in coin for
Pattern No. ..... Size .....
Name ..... Address .....
City ..... State .....
Name of this newspaper .....

Address your envelope to Julia Boyd, Journal-Courier Fashion Bureau, 103 Park Avenue, New York City, N. Y.

Geo. Hatzenbuhler, State Candidate, is Former Local Man

M.W.A. Head Seeks Office of Lieutenant Governor; Visits Here Friday

George Hatzenbuhler of Bloomington was in this city yesterday in the interest of his candidacy for the Republican nomination for lieutenant governor of Illinois. Mr. Hatzenbuhler is a former Jacksonville man, having lived here some twenty-two years ago. While in this city he began work with the Modern Woodmen of America and is now chairman of the national board of directors of that order.

There are six candidates for the office of lieutenant governor on the Republican primary ballot, and Mr. Hatzenbuhler is the only one from downstate. He is making a strenuous campaign throughout all of the counties.

He was born on a farm near Loda, Ill., fifty years ago, and for the past twenty-eight years he has been engaged in general insurance work. He has been one of the big factors in the Modern Woodmen, and through its organization he has gained a comprehensive knowledge of the problems of farmers, home owners, and the tax situation they face.

He is also thoroughly familiar with the problems of insurance companies and agents. He is well versed in the insurance business and believes in it.

Mr. Hatzenbuhler in his campaign declares his opposition to the New Deal policy at Washington and declares that government should retire from business interference. He is a strong advocate of the American system of constitutional government and opposes any of the radical proposed changes in its operation.

Society News

Mrs. Schramm Entertains Baptist Church Society

The members of the Missionary division of the Women's Union of the First Baptist church were pleasantly entertained at the home of Mrs. Dennis Schramm, 1108 South Main street. Mrs. A. B. Williamson was the assistant hostess. Following the regular business session a program was enjoyed with Miss Ina Stewart as the leader of the afternoon. She presented a review of the book, "Youth and Afraid."

During the social hour refreshments were served by the hostesses.

Miss Frisch Hostess to Teachers of the Deaf

Miss Frances Frisch was hostess to Epsilon chapter of Mu Iota Sigma fraternity Tuesday evening. Announcement was made of an invitation to a national convention of the fraternity at Central Institute for the Deaf in St. Louis the second weekend in May.

The meeting was devoted to work on the national reading project. Mrs. Standley, local chairman of this committee, announced this work can be completed this year.

MacMurray College Holds Administrative Chapel

The Administrative chapel of MacMurray College was conducted by Dean Roma Hawkins yesterday morning at 10 o'clock. The service was opened by the singing of "Nearer My God to Thee". Following this Dean Hawkins read a portion of the ninth chapter of Luke. The theme of her talk was the "Influence of an Individual's Personality on Everyone Else."

The service was closed by the singing of "In the Cross of Christ I Glory", after which Dean Hawkins led in prayer.

Alumnae Group of MacMurray Meet For Dinner Program

Former students and alumnae of MacMurray College in and around South Bend, Indiana held a dinner last evening at the residence Y. W.C.A. in South Bend. The committee in charge included: Mrs. Stelle Kover, Mrs. Lucile Gernhart Lang, and Miss Julia Mason. Miss Bertha Swearingen, field secretary of MacMurray College was present at the meeting.

Kansas People Guests At Petefish Home

Mr. and Mrs. Taylor Petefish of Lawrence, Kansas are visiting at the home of Mr. and Mrs. O. N. Petefish, 1457 South Main street. On Thursday evening Mr. and Mrs. C. E. Grady entertained at a six o'clock dinner the following guests: Mr. and Mrs. Taylor Petefish, Mr. and Mrs. O. N. Petefish, Mrs. J. M. Grady, and Farrell McDonald.

Young People Enjoy Party Tuesday Night

Miss Juanita Lawson, 1042 South East street entertained a number of friends, at her home Tuesday evening, at a surprise party in honor of Robert Snyder's nineteenth birthday. Cards, dancing and games were enjoyed throughout the evening. At a late hour, dainty refreshments were served in keeping with the colors of St. Patrick.

The guests included: Frances Strickler, Thelma Hudson, Idella Hudson, Louise Weder, Vera Lawson, Mr. and Mrs. Byron Crawford, Carlos Proffitt, Walter Fernandes, Randell Lawson, Bonnie Garner, Mrs. Stella Lawson, Charles Peters, all of this city; Elizabeth McCormick, Margaret Alred Dwight Baker, Kenneth Brown and Howard Million, all from Murrayville.

R. G. CRUM FUNERAL WILL BE HELD HERE TODAY

Funeral services for Reuel G. Crum will be held this afternoon at 2 o'clock at the Gillham Funeral Home here, in charge of Rev. D. C. Byus, Rev. J. W. Armstrong, and Rev. M. M. Want. Interment will be made in Walnut Ridge cemetery at Virginia.

State Candidate

George Hatzenbuhler, candidate for Republican nomination for lieutenant governor, lived here 22 years ago.

SPECIAL SALE—Full Fashioned Chiffon Hosiery—all new shades—55c—2 for $1.00
EDWIN SMART SHOE CO.

Four-H Club Stunt Night Here April 24

Contest Program Planned for Young People; Other Farm Bureau Events

A county Four-H club Stunt Night is being planned by the Farm Bureau for the evening of April 24. Every club in the county is expected to prepare a stunt which will occupy not more than eight minutes on the program. Both boys and girls clubs may participate.

Winning stunts will be chosen. Entries for the contest must be in the Farm Bureau office not later than Monday, April 13. Further information on the plans for this event may be obtained at the Farm Bureau.

The Farm Bureau planning committee will meet at headquarters at 10 o'clock on Wednesday, April 1.

On Thursday, April 2, there will be a meeting of all Farm Bureau directors, township chairmen and community leaders with Mr. Lindstrom at the headquarters at 8 o'clock in the evening.

At 8 p. m. Friday, April 10, a Four-H club officers training school will be held at the Farm Bureau.

Week - End Special!
CHOC.-O-MILK LAYER CAKE ..... 28¢
Rakers Bungalow Bakery
210 W. State St. Phone 1566

The New Traffic SAFETY GAME

"Safety—or Else" . . . Problem No. 10

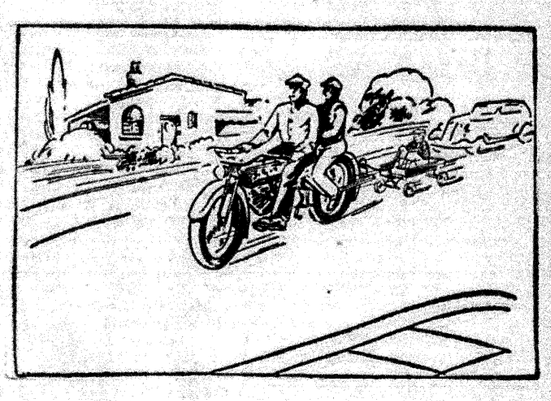

Is a TRAFFIC SAFETY RULE being violated in this picture? ..... (Answer YES, or NO.) If "yes," state plainly in not more than 25 words, what, in your opinion, is wrong. Answers containing more than 25 words will not be counted. DO NOT SEND IN SOLUTIONS UNTIL ENTIRE SERIES OF 50 PICTURES HAS BEEN PUBLISHED IN THE JACKSONVILLE JOURNAL and COURIER.

Write here: .....
.....
.....
.....
Submitted by: .....
Address .....

Keep until end of series and mail to:

Traffic Safety Game Editor,
The JOURNAL AND COURIER.
110 South West Street, Jacksonville, Illinois.

TRAFFIC SAFETY GAME

Contest Rules

1—Each day, excepting Sunday and Monday, beginning Tuesday, March 10th, and ending Saturday, May 16th, the Jacksonville Journal and Courier will publish a picture depicting a certain traffic situation. The object of the game is to determine whether or not a SAFETY rule or precaution (not necessarily a legal violation) is involved and if the answer is "Yes," to tell in not more than 25 words what, in your judgment, constitutes a violation of the precepts of SAFETY.

2—Any man or woman, except employes of The Journal and Courier and members of their families may submit an answer. NO SUBSCRIPTIONS REQUIRED. In fact, you do not have to be a subscriber or even an occasional reader to compete. Copies of The Journal and Courier are on file at the Library and at the office of the newspapers. Facsimiles of the daily drawings and forms will be accepted.

3—CASH PRIZES will be awarded for the 82 best sets of 50 answers as follows: First prize, $50; second prize $25; third prize, $15; fourth prize $10; fifth, sixth and seventh prizes $5 each; next five best sets, $3 each; next 70 best sets $1 each. Awards will be made on the basis of correctness, neatness, spelling, brevity, and composition.

4—No entries will be returned. Those bearing insufficient postage will be returned by the Postoffice Department. Only one prize will be awarded to any one household, or where any group of two or more persons have been working together and only one entry may be submitted by any one person.

5—DO NOT SUBMIT ELABORATELY DECORATED ANSWERS.

6—HOLD ALL ANSWERS UNTIL THE ENTIRE SET OF FIFTY PICTURES HAS BEEN PUBLISHED. Those violating this rule will be disqualified. Once a list of answers has been filed, no additions or corrections can be made. Bring or mail your complete list of answers to The Traffic Safety Game Editor, Journal and Courier, 110 South West Street, Jacksonville, Illinois, not later than midnight, Saturday, May 23, 1936. Entries postmarked later than midnight of that date will be rejected.

7—Three capable judges, selected by The Journal and Courier, will decide the winners and by entering this contest all participators agree to accept their decisions as final and binding in all matters. In case of a tie, duplicate prizes will be paid for the positions tied.

8—The Journal and Courier will not be responsible for any entries lost or delayed in transit by mail or otherwise. For your own protection, therefore, write your name and address on each of your answers as well as on the envelope bearing your complete solution.

"I'LL STICK TO SHREDDED WHEAT FOR REAL FLAVOR AND NOURISHMENT"
SHREDDED WHEAT
A Product of NATIONAL BISCUIT COMPANY

Shippers
For prompt, reliable truck service to South and West call TRACY E. JOHNSON, at Withee's—
Phone 850
Stillwell Truck Service

USED CARS
PLYMOUTH five passenger two door sedan—1935 P J model—six cylinder motor in excellent condition—midnight blue with black fenders—5.25x17 Goodyear tires in splendid condition—75,000 miles left in this car $545
FORD V-8 five passenger Tudor sedan—1932—motor reconditioned; the general condition of this car is well above average.—An outstanding value at the price $285
STUDEBAKER-ROCKNE—five passenger four door sedan—1932—6 cylinder motor—black—Goodyear tires.—Driven just slightly over 11,000 miles—35% of the original cost with 80% of the original mileage left $375
E. W. Brown, Jr.
340 WEST STATE.
PHONE 1699. EASY TERMS.

Chest Colds
....Best treated without "dosing"
VICKS VAPORUB
STAINLESS now, if you prefer

Need a Plumber?
PHONE 1444
Prompt Service. Satisfactory Work
Fair Prices.
Plumbing Co., 405 N. Sandy WARWICK

TAXI!
Why walk when you can ride for 15c, no charge for second passenger. Bring your husband.
Three or five passengers for ..... 25¢
REDDY CAB
Phone 1400

Veterans Attention
A chance to own a good farm Home of 110 acres. A Down Payment, then Easy terms on balance. Immediate possession. See—
C. O. Bayha
Unity Building. Phone 1525

Decatur High Defeats Hull In Hard Fought Contest 30 To 27

Washington Senators Might Cause Plenty of Trouble in American League This Year

By Eddie Brietz
Associated Press Sports Writer

Orlando, Fla., March 20.—(AP)—While this business of nominating American league "dark horses" goes merrily on, it might be just as well to include the Washington Senators.

Young, fast and full of pepper, the remodeled Griffs are doing things in the Grapefruit loop that has everybody gasping.

They go about bumping off the solid gold Boston Red Sox and the worlds champion Detroit Tigers, just like that. No wonder "Old Fox" Clark Griffith and Manager Bucky Harris are smiling all over Orlando.

"This club is young and loaded with promise," said Harris today. "It's got to show that it can stand the gaff. But if it keeps on improving and it should—it will cause a lot of surprises and a lot of headaches."

Improved pitching and an infield experiment which already shows signs of clicking are the reasons Harris thinks the 1936 Senators can step out.

"Shifting Cecil Travis to shortstop and installing Johnny Lewis who hit .303 for Chattanooga last year at third base, may make this club" he said.

"Lewis looks like a real find. If he fails to make good, I'd hate to have to take over a scouting assignment," but pitching is what makes or breaks a ball team and if the Senators fail to live up to Bucky's expectations this season, it will be because some of his young slabbists need another years experience under their belt.

"In two years—or less—I expect to have the best young crew in the American league," he said.

In addition to the loud-mouthed Buck Newsom from the loud-mouthed St. Louis Browns, the starters will be Ed Linke, who won his last eight games for the Griffs last year, Earl Whitehill, veteran southpaw Pete Appleton, 31-year-old right hander from Toronto, who Harris says, has found his spot, and Jimmy Deshong, the nattily dressed curver from the Yanks.

Henry Coppola and Monte Weaver will be used as the principal relief hurlers. Richard Lanahan southpaw recruit from Chattanooga, has an excellent chance of sticking.

The infield will start with Joe Kuhel at first, Charlie Myers, batting champion of the American league at second Travis on short and Lewis at third. Oswald Bluege, Ralph Kress and the promising Cuban, Roberto Estaciella will be kept around just in case.

It looks like Jesse Hill from the Yankees, Alvin Powell and John Stone in the outfield, with Carl Schulte and Carl Reynolds as the extra gardners.

Harris intends to carry three catchers—Cliff Bolton, No. 1, James Holbrook and Bill Starr, the latter a freshman from Harrisburg.

Memory Book To Be In Big Derby

By Orlo Robertson
Associated Press Sports Writer

New York, March 20.—(AP)—Memory Book may not be another Twenty Grand but Mrs. Payne Whitney, owner of the Greentree Stable, is hopeful the son of St. Germans will prove good enough to win the Kentucky derby as did Twenty Grand in record-smashing time five years ago.

Memory Book failed to show his real worth until late in the season last year. He started only eight times during his juvenile campaign, winning three races. His best was in the Spalding Lowe Jenkins handicap in October at Laurel. His immediate objective will be the Wood memorial at Jamaica, April 25, a week before the derby.

Morton L. Schwartz's stable also houses a real derby threat in Bold Venture, while Mrs. Ethel V. Mars will depend on the speed bull dog colt —The Fighter.

Bold Venture, now in training at Columbia, S. C., did not win a stake race last year, but came from behind to take three overnight events in fast time at Saratoga before turning up slightly lame prior to the running of the Belmont futurity.

"You couldn't get a horse to look or train better at this time of the season," said W. Daniels, stable foreman for the colt's trainer, Max Hirsch. "He's doing wonderfully. We're working him slowly but he'll be ready. He'll run on any kind of a track but a muddy course might be a little better for him."

Pike County Boys Score 16 Points in Final Half But Fail to Overtake Opponents

Yesterday's Results

Danville, 31; Moline, 29 (overtime).
Mt. Pulaski, 32; Fulton, 18.
Johnston City, 30; Vandalia, 26.
Decatur, 30; Hull, 27.

By Ernest Savage
Journal-Courier Sports Writer

Champaign, Ill., March 20.—That famous last quarter finish that the Hull High School basketball team flashed thruout the season, failed to appear tonight and their five iron men, tired and slightly off form, couldn't connect with the hoop in that last quarter and the boys from Western Illinois were defeated by a powerful Decatur quintet 30 to 27.

Not once during the game did Hull turn on the speed that carried them farther than any Hull team ever went before in the state basketball tournament.

While the Hull boys gave this University audience a thrill of a fine finish, they didn't spark up to the terrific speed that beat Jacksonville and Beardstown in the regional battles at Pittsfield.

Whitney's ball handling under the Decatur wicket was one of the big thrills. "Ohs" and "Ahs" greeted his fast ball handling.

Reynolds was the big noise for Decatur playing a marvelous floor game. Decatur's loose shifting zone defense bottled up Whitney.

Johnson City's big red team weathered one of those spells that comes over every team from time to time to beat out a popular Vandalia team. For about four minutes in the final quarter they just couldn't do anything right.

During three and a half of those minutes Vandalia chalked up seen points and trailed only two points with a minute and a half to go. Reary's wide open pot-shot settled the game when Johnston City came out of the slump.

Athletic Director LaRue Van Meter of Illinois college sat on the bench with the Johnston City team and did some of his famous wiggling to get them out of their slump. Ralph Davison's boys may be the next state champs.

Champaign, Ill., March 20.—(AP)—Danville was the only pretournament favorite left in the running tonight, after the quarter final round of the Illinois State High School basketball tournament in the University of Illinois mens gymnasium.

Decatur, Mt. Pulaski and Johnston City, rated as outside choices at the opening of the meet, were bracketed with Danville in the semi-finals. Danville will meet Mt. Pulaski and Johnston City will face Decatur for the right to enter the championship game.

Attendance at todays two sessions totaled approximately ten thousand persons, C. E. Bowen, ticket manager said. Estimated attendance at the afternoon session was 4,800 while 5,600 watched the night games.

Vandalia was the latest of the four teams to enter the tourney rated as favorites to fall. Vandalia lost to Johnston City in a 30 to 26 battle. In other games today Danville nosed out Moline 31 to 29, in an overtime contest. Mt. Pulaski eliminated Fulton 32 to 18 and Decatur downed Hull 30 to 27.

Decatur fought off a desperate last period Hull rally to account for a 30 to 27 victory. Decatur led throughout the game, but some dead eye shooting by Russ Snyder, who tallied 11 points during the game, caused Gay Kintners five some anxious moments.

Dale Minick and Ken Park each tallied seven points to pace the winning offensive. Decatur towered over the smaller Hull players under the basket and counted frequently on rebounds.

Displaying the same fighting spirit that carried it to an overtime win over Centralia yesterday, Danville today came from behind to snatch a 31 to 29 victory from Moline in another overtime battle.

Jean Tuggle, slender center, was today's hero in the overtime period as he rebounded the ball through the hoop for the winning points. Captain Dick Jones, tow headed guard who tallied two free throws yesterday for the victory margin, was the sparkplug of the comeback attack, however.

The last period opened with the teams deadlocked at 24 all, and Jones looped in two long shots and a free throw to account for all of the Danville scoring in the last quarter. Jim Anders, burly negro center for Moline, meanwhile was performing heroic duty by sinking two under the basket goals. Francis Marlier added a free toss to bring the score to 29 each as the regular time expired.

In the other game of the afternoon session, Mt. Pulaski, apparently suffering a letdown after yesterday's triumph over Joliet, trimmed Fulton, 32 to 18. Both teams were erratic in their passing and shooting, but Mt. Pulaski held a stiff defense that forced Fulton to shoot from far out on the court.

Mt. Pulaski was trailing, 11-12 at the half but came back at the opening of the third period to take a lead that was never overcome. The rangy Logan county youths opened the last period with a slender 17-16 advantage and went on to stretch the difference as the Fulton defense gave way.

Mt. Pulaski and Danville will clash in the first game of tomorrow's semi-finals.

Box score:

Mt. Pulaski (32)	FG	FT	TP
Stockton, f	1	0	2
Staley, f	3	2	8
Milner, f	0	0	0
H. Hahn, c	5	0	10
Wilham, g	0	0	0
B. Hahn, g	1	0	2
Martin, g	4	2	10
Totals	14	4	32

Fulton (18)	FG	FT	TP
Witt, f	2	1	5
Legel, f	1	2	4
Norman, c	0	0	0
Kettler, g	0	1	1
Lakey, g	0	0	0
Larson, g	3	2	8
Flikkema, g	0	0	0
Totals	6	6	18

Score by quarters:

Mt. Pulaski	4	11	17	32
Fulton	8	12	16	18

Personal fouls—Staley 3; H. Hahn 3; Martin 3; Witt; Legel 2; Norman; Kettler 4; Larson 2.

Free throws missed—Stockton 2; Staley 2; H. Han; Wilham; Witt 2; Kettler; Larson 3.

Officials—Wayne Gill, Decatur, and John Robb, Princeton.

Moline (29)	FG	FT	TP
Lindley, f	2	5	9
Marlier, f	0	1	1
McDannell, f	0	0	0
J. Anders, c	5	0	10
Peterson, g	3	2	8
Combs, g	0	1	1
Totals	10	9	29

Danville (31)	FG	FT	TP
H. Owens, f	3	1	7
Williams, f	0	0	0
Payne, f	0	0	0
Tuggle, c	4	3	11
J. Owens, g	1	0	2
Jones, g	5	1	11
Totals	13	5	31

Score by quarters:

Moline	8	19	24	29—29
Danville	7	14	24	29—31

Personal fouls—Lindley 2, Marlier 3, J. Anders, Peterson 2, Combs, H. Owens 3, Williams 4, Tuggle, J. Owens 2, Jones 3.

Free throws missed—Lindley 4, Marlier 3, Peterson, Cambs, H. Owens 2, Williams, J. Owens 2.

Officials—J. B. Travnicek, Chicago; and Wayne Gill, Decatur.

Johnston City (30)	FG	FT	TP
Rodden, f	3	0	6
Reary, f	1	0	2
Brevi, f	5	2	12
Bryan, c	3	2	6
Yates, g	1	0	2
Bell, g	0	0	0
Richmond, g	1	0	2
Totals	13	4	30

Vandalia (26)	FG	FT	TP
Frank, f	2	1	5
Spurlin, f	2	8	12
Thomas, c	3	0	6
Harris, g	0	1	1
Steinhauer, g	1	0	2
Totals	8	10	26

Score by quarters:

Johnston City	6	14	23	30
Vandalia	7	11	16	26

Personal fouls—Rodden 3, Brevi 2, Bryan, Yates 3, Richmond 2, Frank 2, Spurlin, Thomas, Harris, Steinhaur.

Free throws missed—Yates 2, Richmond, Frank, Spurlin 2, Steinhaur.

Officials—J. B. Travnicek, Chicago, and John Hall, Mt. Vernon.

Decatur-Hull

Decatur (30)	FG	FT	TP
Park, f	3	1	7
Fisher, f	1	1	3
Reynolds, f	3	1	7
Dearth, f	0	0	0
Weingard, c	3	0	6
Minick, g	3	1	7
Baker, g	0	0	0
Bauman, g	0	0	0
Tota'	13	4	30

Hull (27)	FG	FT	TP
Russ Snyder, f	5	0	10
Churchill, f	1	0	2
Whitney, c	3	2	8
Ralph Snyder, g	0	0	0
Meyer, g	2	3	7
Totals	11	5	27

Score by quarters:

Decatur	8	16	25	30
Hull	5	11	19	27

Personal fouls—Park 2, Minick 3, Baker 4, Russ Snyder 2, Whitney, Meyer 3. Free throws missed—Minick, Baker 2, Russ Snyder, Churchill. Officials—John Robb, Princeton, and John Hall, Mt. Vernon.

Paul Dean Wants To Be Traded

By P. D. Eldred.

Dallas, Tex., March 20.—(AP)—Paul Dean, a top rate pitcher with no one to pitch to, served notice on the St. Louis Cardinals tonight to pay up or trade.

While his big brother, Jerome Herman (Paul call him "Ol' Diz") drew a notch closer to a contract with the Cardinals, Li'l brother grew restless under the activity brought about by his boomrang holdout.

Long ago the younger Dean sent his 1936 contract back to the Cardinals, unsigned, because he wants $15,000 this year. But, much to his surprise, the Cardinals have been content to let it go at that—unsigned.

"I've decided to get in touch with Sam Breadon and ask to be traded immediately if the Cardinals feel they cannot pay me what a pitcher with my record is worth," declared the big right-hander.

"I'm fairly itching to get going, but this salary business has me stopped in my tracks. Yesterday Paul received a wire from Breadon, president of the Cardinals, that the club had gone the limit on a salary offer.

"I think it would be best for both Diz and me to be traded if the Cardinals won't pay us what we're worth." Paul was no little put out because the Cardinal front office asked his big brother to sign a "loyalty agreement."

START TOUR

Pasadena, Calif., March 20.—(AP)—The Chicago White Sox packed their bags today and prepared to meet Los Angeles at San Bernardino Saturday in the first of 23 exhibition games in as many days. Johnny Whitehead will pitch for the Sox, while Monty Stratton will get the call Sunday against the same opposition.

Nashville Whips New York Giants

Pensacola, Fla., March 20.—(AP)—The New York Giants, with Manager Bill Terry using second string players, and Greenwood, Miss., club candidates for the most part, dropped an 11 to 5 decision to the Nashville Vols of the Southern Association on a wind-swept field today.

The Vols collected 18 hits, including home runs by Garretson and Taitt, off Clydell Castleman, Harry Gumbert and Bill Benne, a graduate of Terry's baseball school. Six of the hits and as many runs came in the eighth with Benne on the mound and broke the deadlock.

Mr. and Mrs. Albert Knoeppel of Bluffs were callers in the city yesterday.

Miss Hazel Welch was in the city yesterday from Beardstown.

GENTLEMEN
WE THANK YOU
FOR WAITING

You have demonstrated your knowledge of good whiskey—both you who buy, and you who sell Glenmore brands—by piling up a demand which we are as yet unable to meet.

Many thousand cases behind our orders—every day during the past five months—we are doing everything possible to meet your needs.

We have increased our bottling facilities, we have increased our distilling capacity, in order to help catch up, and to provide an adequate future supply. A 24-hour working schedule has become our regular daily diet of toil.

We distill, age and bottle every drop of Glenmore whiskies. We refuse to reduce age. We refuse to purchase whiskey on the outside and bottle it under our own Glenmore labels. Every bottle of every Glenmore brand is genuine Glenmore-distilled and aged. *We have never let you down.*

Time is the essence of the making of Glenmore—time in the fine old distilling methods, time in the ageing in mountain oak barrels, deep-charred by the old *bonfire* process. *And we refuse to hurry it.*

Your preference for Glenmore brands has given them leadership in their respective classifications. We will not jeopardize that leadership by lowering quality.

We ask you to be patient a little longer. We again beg your indulgence for the delay, which after all you created by your generous patronage.

FRANK B. THOMPSON,
President

Glenmore
DISTILLERIES CO., INC.
Louisville • Owensboro

LARGEST DISTILLERY IN KENTUCKY

Fan Breezes

By
Ernest Savage

Champaign—Over here where boys are plentiful and oratorical ability is not scarce, you would expect the authorities to trot out a football or basketball captain, or maybe an assistant coach or head coach when a matter such as presiding as toastmaster at a banquet for all of the coaches of high school teams came up.

But the authorities here didn't do that. They picked John Duffner, son of Mr. and Mrs. Thomas Duffner, of Jacksonville, for this highly important job. Red-headed, smiling, popular John will preside as toastmaster at the banquet to be given Saturday night.

Popular from the start, Red's success has dated from the time he socked a home run over one of the walls of the university ball diamond to beat Michigan in the final game of the Big Ten campaign, and give Illinois a baseball championship. This year, his last in the university, he is baseball captain, and that's only one of his many interests.

However, Red is giving the major portion of his off-time hours to baseball. There are 85 new candidates out for jobs, and according to Coach Wallie Roettger, they are all starting from scratch. All except Duffner, who appears to be starting from two scratches.

Roettger has found he hasn't any regular third baseman or anyone of much talent around the hot corner. He has a first baseman who may be able to get by and so Duffner may turn up on the hot corner before this season is over. If Roettger finds a capable third sacker Duffner may go back to first. Apparently John's work with the State Hospital team around third base is going to come in handy.

More western Illinois coaches here than you can count. Superintendent Vashall, principal Woodworth, and Coach Tarwain represent Pittsfield and there may be others.

H. V. Porter is going to suggest that the third place game be shortened to five minute quarters, but we believe the suggestion will get a cold shoulder.

Mt. Pulaski's big team played its worst game and beat Fulton. Big Herschel Hahn missed enough shots to win three games. They have poise, speed and some class, but appeared to be under a strain. Danville, dubbed the luckiest team in the tournament, took more than a dozen shots in their second overtime period while holding Moline to about four shots. Their winning basket was a master piece of timing and precision. J. Owen fired a pass out of a coffin corner and Tuggles leaped into the air and bounced the ball into the wicket.

Anders, Moline negro, is one of the best big boys yet. He, along with the other colored players in the tournament, have played the cleanest basketball seen so far.

Indians Defeat Chicago Cubs

New Orleans, March 20.—(AP)—The Cleveland Indians extended their "Grapefruit League" conquests to seven consecutive games today with a 7 to 6 victory over the Chicago Cubs.

The Cubs fell on Willis Hudlin for three runs in the third and were never behind until the ninth, when the American Leaguers scored two runs to win.

Earl Averill started the rally by smacking a mighty homer with one out over a 20-foot wall in center field, 420 feet from the plate, to tie the score. Vosmik walked, Trosky singled Vosmik to third and Hale singled Vosmik home with the winning run.

Big Bill Lee limited Cleveland to three hits and one run in the first five innings but his successor, Clyde Shoun, was ineffective.

Score:

Chicago (N)	003	011	100	6	12 24
Cleveland (A)	000	104	002	7	11 1

Lee, Shoun and Hartnett, O'Dea; Hudlin, Teauscher, Hildebrand and Pytlak, Becker.

Murrayville

Mrs. Ella Jennings and daughter Miss Grace and Marian Lee Haynes were supper guests Thursday evening of Mr. and Mrs. Harry Stringer, north west of town.

Mrs. Elvis Spencer attended the funeral services held at Nortonville Tuesday for Mrs. John Covey.

The new Sunday morning program at the Murrayville Methodist church featuring a Unified Service beginning at 10 o'clock and closing at 11:45 is proving to be both popular and helpful.

From the first there has been a study increase in attendance and interest.

The average attendance since Jan. 1st in spite of extremes of weather has been well over one hundred.

The Junior choir under the direction of Mrs. Lucille Leitze with Mrs. Faye Evemeyer pianist, furnishes a delightful program of music each Sunday morning which adds greatly to the interest and spirit of the service.

With the advent of better weather we are expecting a rapid growth in attendance.

The services for Sunday March 22nd will be as follows:

Morning Worship at 10:00 a. m. Sermon by the Pastor Rev. C. W. Gant.

Subject—"The Gospel of John."

Study Period—11:00 a. m. closing at 11:45.

Epworth League—6:00 p. m.

Evening Worship—7:00 p. m.

Sermon Subject—"The Cleansed Temple."

OIL STOVE FIRE

The Jacksonville fire department was called to the home of Laura Cromwell, 214½ South Main street, where an oil stove caused an alarm. The fire was extinguished, the only damage resulting from smoke.

IT PAYS TO ADVERTISE.

Much Depending on 'Poosh-'em-up' Tony

Discuss Stability of Yanks' "Big Problem Man"

St. Petersburg, Fla.—Tony's got to "poosh-'em-up."

If Tony—Anthony Michael Lazzeri—doesn't "poosh-'em-up" like he did in his good old days, the New York Yankees are quite apt to be "pooshed" around and out of the hot 1936 American League pennant race.

Tony, now 32, is the Yankees' big problem man. If he delivers afield and at bat, the McCarthy men will be tough to beat.

So far Tony has elated Manager Joe McCarthy with his condition and spirit, yet there is fear that he won't be able to play often enough when the weather gets hot, the doubleheaders pile up and the playing fields get hard and crusty. Therefore, McCarthy has been working out his probable second base replacements so fast the Yankee infield resembles a relay meet. Don Heffner and Johnny Saltzgaver lead the candidates for the big "must" job.

Frank Crosetti, out for the last 62 games in the 1935 campaign with a knee injury, also is a problem, but from the way he is acting in drills, all seems well with him and his short-stopping job. Should he falter, Bob Rolfe may be shifted over from third.

Otherwise, the sun is shining brightly on the Yankees, who vigorously deny reports that they are about to crack up because of old age.

Says McCarthy, "Our pitching should be better for the simple reason that Lefty Gomez has too much stuff on that ball to win only 12 games as he did last season. Lou Gehrig, who didn't hit up to his great standard last year, also should come back strong. Joe Di Maggio should give us extra punch in the outfield."

Joe thinks Detroit is the team to beat, and that the Yankees are the ones Detroit must beat.

With Gomez, the Yank pitchers shape up to be Charlie Ruffing, Johnny Broaca, Mone Pearson, Walter Brown, John Murphy, Vito Tamulis, Irving Hadley, and either Steve Sundra, obtained from Cleveland, or Pat Malone, who must deliver this year or get out.

Catching is no problem with Bill Dickey, Arndt Jorgens, and Joe Glenn again on hand.

George Selkirk or Roy Johnson will hold down the rightfield garden, with Chapman in center and Di Maggio in left. Di Maggio looks like a great ball player but still needs some development.

OWENS ELIGIBLE

Columbus, O., March 20.—(AP)—Jesse Owens, captain of Ohio State University's track team, and holder of world records in the broad jump, low hurdles and 220-yard dashes, became eligible for competition today as the winter quarter ended.

He passed all his courses this semester, university officials said. He had been declared ineligible for the winter quarter competition because of failure on a psychology course in the fall.

BROWNS WORKOUT

West Palm Beach, Fla., March 20.—(AP)—Continuing his efforts to make the Browns proficient in every phase of baseball, Manager Rogers Hornsby today concentrated on the throw from the outfield, after long hits to cut off a run or hold a player to his base.

Special attention was paid to the infielders who were to take the relay.

Exeter

Mr. and Mrs. Hardie Debusk were in Jacksonville Sunday calling on Miss Elnore Gaither, who is a hospital patient, having been in an auto wreck.

Bernard Bishop, Bob Brackett and David Orchard attended the basketball game at Bluffs Saturday night.

Ed Funk, Ray Funk and Harold Morthole were Tuesday visitors in Bluffs.

James Beckman and wife of Pittsfield were visitors in town Sunday.

Wendell Brackett and Clayton Stewart threshed for Louis Vortman and Charles Rolf this week.

C. C. Carter, north of town, is better at this writing.

Mrs. Lee Morris was a caller at the home of Mrs. Thomas Whitlock Friday afternoon.

G. R. Berry and son Lee were callers in town Friday, having attended Alfred Grady's funeral.

Mr. and Mrs. Joe Decamp and Mrs. Dick Little and children were Springfield visitors recently.

Armilla Orchard and Laverne Rose spent Sunday afternoon with Jewel Debusk.

George Berry was a Jacksonville caller Saturday.

Mrs. Erma Brackett and son Dickie spent Tuesday in Jacksonville.

Marshall White of the Franklin community was a Friday afternoon business visitor in Jacksonville.

Plan Is Disclosed by France

Seen as Final Goal of Proposed International Conference to Find Solution of European Problems.

COMPLETE AGENDA

By CHARLES P. NUTTER
(Copyright, 1936, the Associated Press.)

London — A virtual super League of Nations was disclosed by French headquarters today as the ultimate goal of a proposed international conference to be called to consider the situation arising out of Germany's march on the Rhine.

The whole accumulation of European problems arising and left over from the World war go under examination by the conference.

The French announced the summary of the agenda for the proposed parley which included in its suggestions for discussion the modernization of the covenant of the League of Nations and the consideration of far reaching economic, financial and security problems.

The agenda, as given out by the French, included:

1. Organization for collective security;
2. More exact definition of the obligations and applications of Article XVI of the league covenant (dealing with sanctions);
3. Limitation of armaments;
4. Strengthening and widening economic relations and organization of financial and economic exchanges;
5. Examination of conditions for the return of Germany to the League of Nations and formulation of a non-aggression pact for Europe.

The council of the league would send invitations "to the powers of the world" to attend the conference. This would permit non-members of the league, such as the United States, Japan, and Brazil, to send observers.

To preserve the security of the Franco-German border while a new "Locarno pact" is being worked out, the four-power proposal also would provide five measures:

1. The maintenance of the status quo of the present German military forces in the Rhineland as officially announced;
2. The maintenance of the status quo of all military forces in the Rhineland area;
3. The maintenance of the status quo of fortifications;
4. The dispatch of some British and Italian troops to the strip of German territory 20 kilometers wide east of the French and Belgian frontiers;
5. The creation of an international commission supervising all measures.

Cabinets of Great Britain and France, supporting the four-power Locarno proposals for a way out of the Rhineland impasse, dispatched the suggestions for a European political new deal to their parliaments for formal approval.

Government heads started plans for laying the foundations for a new order of peace for Europe in an international conference which they hoped would be held next May, either in London, Brussels or Geneva.

Outline Horner's Coming Campaign

Will Cover 22 Northern and Central Counties

Springfield, Ill. — (AP) — Governor Horner is scheduled to campaign in 22 northern and central Illinois counties during the rest of March, his campaign headquarters announced today.

The itinerary:

Sunday, March 22—Waukegan.

Monday—Hinckley, DeKalb, Rochelle and Freeport.

Tuesday—Galena, Savanna, Morrison, Sterling and Rock Island.

Wednesday—Aledo, Monmouth and Galesburg.

Thursday—Macomb, Canton, Pekin and Peoria.

Friday—Havana, Mason City and Decatur.

Saturday—Sullivan, Mattoon, Charleston, Paris and Danville.

Sunday, March 29—Teutopolis.

Monday—Effingham and Bloomington.

Traveling with the governor in his campaign for Democratic renomination are John Cassidy of Peoria, candidate for lieutenant governor; Joseph T. Spiker of Chicago, candidate for treasurer, and Homer Mat Adams of Urbana, candidate for auditor.

Mrs. Blanche Fritz of Bridgeport, director of the Horner for governor women's organization, and Miss Eleanor Garm, director of young people's clubs, are to spend the rest of the month at county meetings.

FUNERAL NOTICE

Funeral services for George Black, 74, of Oxville will be held at 10 o'clock this morning at the Oxville Baptist church, instead of Sunday morning as previously reported.

Interment will be in Oxville cemetery.

IN MEMORIAM

In sad but loving memory of our dearly beloved husband and father, Lewis Jefferson Story, who passed away one year ago today, March 21, 1935. Wife, Son, Daughter.

Ed Newman was a local visitor yesterday from Murrayville.

BOWLING

INDEPENDENT LEAGUE

A. & P. Stores

Player:	1st.	2nd.	3rd.	Tot.
Furry	111	191	177	479
Jones	134	173	145	452
Dalton	159	115	115	389
Tuite	197	160	163	520
Edge	159	172	170	501
Totals	760	811	770	2341

Won 1, lost 2.

School for Deaf No. 2

Player:	1st.	2nd.	3rd.	Tot.
Wilson	120	202	183	505
Mudgett	132	128	165	425
Blind	121	161	119	401
Barnes	104	122	115	341
Hennessey	131	115	165	411
Handicap	85	85	85	
Totals	693	813	832	2083

Won 2, lost 1.

Wright Lumber Co.

Player:	1st.	2nd.	3rd.	Tot.
Rowland	137	111	208	456
Upchurch	134	139	167	440
Wolke	130	127	146	403
Wright	141	141	140	422
Reynolds	158	180	198	536
Totals	700	698	859	2257

Won 2, lost 1.

School for Deaf No. 1

Player:	1st.	2nd.	3rd.	Tot.
Sevier	118	106	133	357
Olsen	160	129	196	485
Hart	195	129	144	468
Stanley	76	108	112	296
Blind	111	129	91	331
Handicap	100	76	100	
Totals	770	677	776	1937

Won 1, lost 2.

New Method Book Bindery

Player:	1st.	2nd.	3rd.	Tot.
Dvorak	—	158	181	339
Arenz	154	137	152	443
Rush	112	—	115	227
Zahn	145	157	129	431
Smith	180	112	—	292
Watts	152	144	132	428
Handicap	90	66	78	
Totals	833	774	787	2160

Won 2, lost 1.

Ill. Power & Light

Player:	1st.	2nd.	3rd.	Tot.
Reid	150	176	167	493
Morrow	172	137	109	418
Blind	142	156	137	435
Gaumer	131	136	161	428
Korsmeyer	151	176	188	515
Totals	746	781	762	2289

Won 1, lost 2.

Brummetts Bears

Player:	1st.	2nd.	3rd.	Tot.
L. Begnel	128	124	113	365
Reid	129	125	117	371
A. Durbin	100	86	83	269
G. Durbin	92	94	91	277
T. Begnel	129	166	115	410
Handicap	9	9	9	
Totals	587	614	528	1692

Won 0, lost 3.

Myers Bros. Clothiers

McNeeley	171	162	157	490
Suiter	150	140	93	383
Jackino	129	154	148	431
McNeeley	151	143	141	435
Bonacorsa	130	155	141	426
Totals	731	734	680	2165

Won 3, lost 0.

LADIES NIGHT LEAGUE

ACWA No. 1

Player:	1st.	2nd.	Tot.
Portado	126	155	281
Blind	134	135	269
Reveal	151	147	298
Blind	182	157	339
Begnel	138	133	271
Handicap	3	3	
Totals	734	730	1458

Won 2, lost 0.

Roll Produce Co.

Player:	1st.	2nd.	Tot.
Casler	170	136	306
Blind	106	162	268
Bergquist	130	118	248
Wait	108	135	243
Roll	114	122	236
Totals	628	673	1301

Won 0, lost 2.

CATHOLIC BASKETBALL

Catholic High, Decatur, Ind., 32; St. Mary, Walsenburg, Colo., 24.

Campion High, Prairie Du Chien, Wis., 34; St. Joseph, Huntington, W. Va., 33.

Holy Family, Union City, N. J., 35; Cathedral, Springfield, Mass., 32.

St. Joseph, Pittsburgh, 31; Spalding, Peoria, Ill., 27.

St. Michael, Union City, N. J., 34; St. Augustine, Austin, Minn., 23.

De La Salle, Minneapolis, 34; St. Paul, Jacksonville, Fla., 27.

St. Mary, Dunkirk, N. Y., 40; St. John, Jamestown, N. D., 16.

Central Catholic, Lima, Ohio, 34; St. Peter, Fairmont, W. Va., 21.

St. Mary, Anderson, Ind., 29; Catholic High, Baton Rouge, La., 23.

St. Philip, Chicago, 43; Aquinas, LaCrosse, Wis., 27.

St. Patrick, Elizabeth, N. J., 33; Central Catholic, Lima, Ohio, 21.

Reitz Memorial, Evansville, Ind., 36; Our Lady of Victory, Lackawanna, N. Y., 30.

St. Francis, S. D., Mission 23; St. Peter, Fairmount, W. Va., 21.

REAL ESTATE TRANSFERS

John W. Wells, et al to Frank Wells, part of lots 11 and 13 in Madeira's addition to Jacksonville, $1.

H. L. Deppe to A. B. Chrisman, Miscellaneous lot 1 in Aylesworth and Cobb's addition to Meredosia, $1.

W. L. O'Connell to Chester L. Blakeman, part of lot 4 in the original plat to Murrayville, $1.

Clarence Ring, et al to Chester L. Blakeman, same, $1.

CARS RACE STORK

Belleville, Ill. — (AP) — Two ambulances were used to win a race here with the stork last night.

A burnt out bearing stopped one ambulance bringing Mrs. Vincent Brichler of Modoo, Ill., to a hospital. A second car was hurriedly called, picked up Mrs. Brichler five miles out of town and completed the trip. The baby was an 8-pound boy.

TRY THE CLASSIFIED ADS

Children Slightly Hurt in Accident On E. College Ave.

Patricia and Bobby Fanning Bumped in Collision Of Cars Friday

Patricia, 3 and Bobby 5, children of Mrs. Clifton Fanning, 613 East College avenue, were slightly hurt and jarred about 1 o'clock yesterday afternoon when a Willys Knight sedan driven by their mother struck the rear of a car driven by E. H. Harber, 869 Hardin avenue. The accident occurred in East College avenue as Harber had stopped in preparation for a left turn into the MacMurray College campus. Both cars were traveling east.

Harber's machine had the gas tank and left rear spring broken and the fender bent. The right front fender of the Fanning car was bent, the lamp broken and both springs broken and twisted. Bumpers on both machines were damaged.

The two children were bumped about the head and jarred by the shock of the collision. No one was seriously hurt. Police were notified and obtained details of the accident.

Admit School Club To National Group

Jerseyville H. S. Dramatic Society Becomes Part of "Thespians"

Jerseyville—The Black Mask Dramatic club of the Jersey Township High school has been admitted to membership in the "National Thespians", the national dramatic honor society for high schools.

Membership in the National society entitles the individual members to become National Thespians after they have fulfilled certain rigid requirements, including acting in plays, scene designing and similar activities.

Among the present membership of the local club, eight are eligible to membership in the national organization. The students are: Dorothea Shaw, Mary Jean DuHadway, Richard White, Robert Shortal, Frank Fulkerson, Marion Beach, Ellsworth Miller and Russel Palmer.

Members of the society are entitled to wear the letter and pin of the organization. Initiation ceremonies for the new members will be held Monday evening at the high school at which time letters will be awarded to the above named students.

Conference Today.

Representatives of the young people's organizations of the Jerseyville Presbyterian church will attend a conference of young people of the Alton Presbyterian which is being held in Alton Friday evening and tonight.

On Friday evening, Dr. Harvey Howard of St. Louis, a former medical missionary to China, spoke, and this evening, Dr. Robert Guthrie of Mt. Vernon will address the group.

Among those from here who attended the sessions are: Pauline Voorhees, Thelma Long, Margaret Day, Marjorie Beatty, John Robinson, Charles White, Mary Neely, Helen Powell, Eileen Mack, Esther Ferrill, Eleanor Rain, Stanley and Marguerite Howell.

J.H.S. Girls Third In Basket Shooting

Free Throw Tourney Ends with Local Team Well Up in Running

Jacksonville High school girls scored third in District 8 in the Telegraphic basket shooting tournament held this week at the high school. The results as scored were telegraphed in from the various districts.

State winners are: McLeansboro, 1.21; New Baden, 1.25; Freeport, 1.38.

First place in the districts went to: District 1, Freeport, 1.38; District 2, DeKalb, 1.87; District 3, Dundee, 1.94; District 4, Tiskilwa, 2.11; District 5, Kankakee, 2.09; District 6, Monmouth, 2.67; District 7, Normal Community, 2.02; District 8, Hillsboro, 2.19; Jacksonville 3, Griggsville, second, three entries; District 9, Teutopolis, 1.81; District 10, McLeansboro, 1.21.

The local team included Eleanor Mahon, Ruth DeFrates, Sandy Sanders, Doris Huff, Grace Wood, Mary Ellington, Ruth Imboden, Evelyn Coons, Betty Brown, Dorothy Day, Mable Holle, Jane Airsman, Pat Norbury, Laura Mann, Doris Johnson, Maxine Long, Susanna Riggs.

Freak Storm Cuts Off Communication

Centralia, Mt. Vernon, Benton Suffer Temporarily

Centralia, Ill.—(AP)—A freak snow and sleet storm, coupled with freezing temperatures, combined today to cut off temporarily Centralia, Mt. Vernon and Benton, Ill., from outside communication.

The snow and sleet started falling early today, and by daylight had weighted down and snapped telephone and telegraph wires. A high wind, adding its force to the weight of the snow and sleet, blew down a few poles.

Communications companies sent emergency crews into the area and skeleton service was set up by 9 a. m.

Mrs. Leroy Jackson of Prentice was in the city yesterday.

Where His Fancy Lightly Turned

As signs of spring, green buds and chortling robins are all very well. But what better harbinger is there than this scene, of a barefoot lad and his dog, on a river bank, waiting eagerly for that cork to start bobbing? Workaday grownups may turn to the calendar to learn when spring begins. But Young America senses it in that lure of the old fishing grounds.

Great Britain Will Aid France Under New Locarno Pact

This in the Event Germany Remains Firm Against Peace Proposals

BY JOHN EVANS
Associated Press Foreign Staff

Paris.—(AP)—The French government told its parliament today that Great Britain has promised to aid France under a "reinforced Locarno pact" if peace with Reichschancellor Hitler of Germany fails.

The government announced that Great Britain, in a letter to France which is part of the agreement, will specify the following points:

1. Great Britain, France and Belgium will immediately consider "measures to be taken to meet a new situation if the reich rejects the Locarno powers proposition;

2. Great Britain "will immediately come to the aid of the French and Belgian governments in compliance with the Locarno treaty with all measures considered necessary by common accord";

3. Great Britain, in exchange for reciprocal assurances by France, agrees to take "all practical measures in her power" to protect French and Belgian territory "against unprovoked aggression";

4. To fulfill these agreements, the governments "will establish and continue contact between the general staffs" of the armies.

It was announced that Great Britain also had agreed to cooperate with France and Belgium to get the League of Nations council to recommend measures to reestablish international law in "various eventualities which may occur."

Under this arrangement, it was said that Great Britain becomes a party to an accord with France and Belgium with reciprocal operations involving mutual assistance instead of being merely a guarantor as she was under the Locarno treaty.

France is also discussing a similar agreement with Italy which also was a guarantor of the Locarno treaty.

DIES FROM INJURIES

Alton, Ill.—(AP)—Mrs. Margaret Barton, 70, a widow, died here last night from injuries suffered two hours earlier when she was struck by an automobile.

Church Services

(Continued from Page Six)

Iola Whitlock will sing an anthem.

6:30 Senior and Young People's League services.

Wednesday 6:30 Church night program. Potluck supper, classes, entertainment, and worship. Come and enjoy this fellowship and inspiration.

Friday: 8:15 Choir practice at the parsonage.

9:45. Sunday school. Harold Hamel and Mrs. Mabel Govela, superintendents.

10:45. Worship service. Talk by Claude Jewsbury.

7:00. Young People's Sunday Evening Club. Topic, "Current Events Concerning Japan." Leader, Bert Neely.

8:00. Evening service. Capt. F. G. Houlehan of the Jacksonville COC Camp will speak.

Wednesday evening a group from the Chapin Christian church will be present to provide a program for the Lynnville folks.

West Jacksonville—C. R. Underwood, pastor.

Ebenezer—Sunday school at 10:00. Preaching at 11:00.

Wesley Chapel—Sunday school at 2:00. Preaching at 3:00.

Merritt—Preaching at 7:00.

The Wesley Chapel Ladies' Aid will meet Wednesday at the parsonage with pot-luck dinner. They will sew for Passavant hospital.

The Ebenezer Ladies' Aid will meet Thursday afternoon with Mrs. Arch Bridgeman. This is the annual Dollar Day.

Seventh Day Adventist—Sabbath school Saturday at 2 p. m. Superintendent, Mrs. George H. Day; adult teacher, Mrs. Mae Tapscott; child teacher, Mrs. John Sieberman.

REACH QUOTA

St. Louis, March 20.—(AP)—The Red Cross announced tonight the Sterling and Rock Falls chapter of the Red Cross, Sterling, Ill., was the first in the Red Cross appeal for funds to aid Illinois to report its quota reached in eastern flood sufferers.

TO MEET PRESIDENT

Washington —(AP)— Major General Johnson Hagood, relieved from his post of duty after referring to WPA funds as "stage money," will confer with President Roosevelt during the chief executive's trip southward to fish off Florida.

Dramatic Rescue From Flood

While swollen streams were sweeping others to their doom, this remarkable rescue scene was being enacted in the torrential Tenadaho Creek near Mechanicsville, N. Y. Unable to swim, Nelson Campbell, (left), 60, clutches at brush as the flood seeks to break his grip, and Allen Vandecar, stripped to his underwear, offers a rescuing arm.

Dr. Lugg Speaks at Ashland Gathering

District Superintendent of Methodist Church Gives Interesting Talk

Ashland.—Dr. T. B. Lugg of Jacksonville, district superintendent, gave the principal address at the second of a series of weekly pre-Easter fellowship meetings, held Wednesday evening at the Ashland M. E. church. Potluck supper was served at 6:30, with an attendance of more than fifty.

Jenkins' orchestra furnished a most enjoyable program of music during the evening, and Dr. Lugg's interesting and helpful talk on "The Full Grown Man" was greatly appreciated. Rev. C. L. Coleman, local pastor, made announcements of the last two services of the series. Ensemble singing of favorite hymns completed the program.

Former Resident Dies.

Word was received by relatives in Ashland Wednesday of the death of a former resident, Mrs. Mary Sehy, 72, wife of John Sehy, who passed away Tuesday, March 17, at 6 p.m. at her home in Chicago. Funeral services were held Friday morning in Chicago, with burial there. Besides her husband, deceased is survived by five daughters, Anna and Helen at home, Mrs. Harry Devlin of Ashland, Mrs. Clyde Carson of Cleveland, O., and Mrs. Edward Krogman of Raymondsville, Tex.; four sons, Charles, Tom, John, and Frank, all at home; and two sisters, Mrs. Nelle McGovern of Chicago and Mrs. Simon Whalen of near Jacksonville. Mrs. Sehy was born in LaSalle, Ill., but all her wedded life was spent in Ashland until the family moved to Chicago about six years ago.

School Entertainment

The children of the Ashland Grade schools enjoyed a delightful entertainment Tuesday afternoon through the kindness of the Men's Community club of Ashland, who presented Reno, the Man of Mystery, in a program of magic and fun at the high school auditorium.

Cause of Floods in East Explained by U.S. Weather Man

Seven Factors Involved; Was "The Perfect Storm" of Its Type, Is Report

Washington—(AP)—The weather man today explained the east's flood of the century—the many phenomena which occurred at just the right time and the right places to bring disaster.

W. P. Day of the storm section of the weather bureau described the disturbance as "the perfect storm" of its type.

Seven factors were involved in the chain of circumstances that led to the flood. Such an unbroken chain occurs but once or twice in a century. Had any one of the factors been missing the flood might not have occurred, or at least it might have been less severe, he said.

The links in the chain:

1—The storm started in Texas last Sunday.

2—It moved northeasterly.

3—Over the Appalachian highlands on Monday, a flow of warm, moist air rushing in from the Gulf and Atlantic because of the moving storm was "expanded and condensed" by collision with a wedge of cold air, flowing southward from central Canada.

4—Extremely low temperatures in Labrador sent out a frigid current which formed a second wedge of cold air over the Canadian maritime provinces.

5—This cold wedge helped to trap the storm and hold it over the watersheds from Georgia to Vermont.

6—The rear guard of the disturbance was formed by unseasonable warmth in far northwestern sections of Canada and Alaska.

7—The rain came when heavy snows were melting in the highest ranges, and the soil had almost reached the saturation point.

WAVERLY NEWS NOTES OF INTEREST WRITTEN TO JOURNAL

Waverly, March 20.—Miss Sallie Batty and brother, Ed. Batty returned Thursday from Hot Springs, Ark., where they spent the winter.

Rev. and Mrs. Tommy Emmett are visiting at the home of the former's parents, Mr. and Mrs. P. T. Emmett. They are enroute to Aberdeen, South Dakota where they are to hold a revival meeting.

Mrs. W. H. Moulton is visiting in Woodson at the home of her sister, Mrs. I. D. Sheppard.

Mrs. Mary Moffet returned Wednesday from Larned, Kansas where she had been visiting relatives for several weeks.

W. F. Coolidge, Morgan county's new farm adviser, will be the speaker at the farm bureau open meeting in Waverly Tuesday night, March 31.

Mrs. Wm. Peebles and Mrs. E. H. Sheppard visited relatives in Jacksonville Wednesday.

Mr. and Mrs. Orren McCormick are enroute home from Daytona Beach, Florida, where they have spent several weeks.

The Garden and Art Department of the Woman's Club will hold its regular meeting next Friday afternoon, March 27, at the home of Mrs. W. R. Spaenhower. The program will be:

Roll Call—Original Garden Suggestions.

Program from club scrapbook—Mrs. H. E. Funk, Mrs. Anna Allen and Mrs. O. H. Kerns.

Music.

Election of Officers.

Personal News Notes

Mrs. Meryl Franklin and daughter Lelia Mae were visitors here yesterday from Bluffs.

Winchester shoppers in Jacksonville yesterday afternoon included Mrs. Russell Hornbeck.

A. D. Petefish of Chapin was a local caller yesterday.

Friday afternoon callers in the city from Bluffs included Mrs. Frank Davis.

Mrs. Harold Morthole of the Exeter community was a shopper here yesterday.

Mrs. Russell Rawlings was in the city yesterday from Franklin.

Homer Brooks was a business visitor in Jacksonville yesterday afternoon from Roodhouse.

Mr. and Mrs. Paul Surbeck of Carrollton were Friday afternoon shoppers in Jacksonville.

Mrs. Noble Smith of Pearl was included in the number of Friday shoppers in the city.

Miss Mary Myers of Bluffs was a local caller yesterday.

Mrs. Jessie Jameson visited in the city yesterday from Winchester.

Mrs. Jessie A. Allan of Meredosia was included in the number of shoppers in the city yesterday.

Mr. and Mrs. Henry Preston of Woodson were Friday shoppers in Jacksonville.

Rolly Manning was among those transacting business in the city yesterday from Waverly.

C. M. Black called in the city yesterday from Roodhouse.

Mrs. Otto Spires shopped in Jacksonville yesterday from Franklin.

Otto Krueger was a business visitor in the city yesterday afternoon from near the Winchester community.

John Covey was included in the number of Murrayville callers in the local community yesterday afternoon.

Mr. and Mrs. P. C. Kinnett of Alexander were visitors in the city yesterday.

Louis Ward of Murrayville was among those transacting business in the city yesterday.

Fred Rigg called in the city yesterday from Lynnville.

Ed Hines of Arenzville was a local caller yesterday.

Henry Rubel of the Alexander community was among those transacting business in the city yesterday.

H. E. Harrod of Murrayville was in the city yesterday.

Finke Will Raise Mink in Alaska

Former Scout Executive to Join Partner in Fur Farm Enterprise

Harry Finke of this city will leave early this morning on a 5,000-mile journey to Fairbanks, Alaska, where he will go into the mink raising business. In the enterprise he will be joined by his friend, L. E. Olson of Virginia, Minn., who will meet him in Omaha, Nebr.

Mr. Finke, who has served as scoutmaster of Mascoutah area for the past two years, expects to spend about a week visiting his mother, Mrs. Johanna Finke, near Seattle, Wash., and he and Olson will sail for Seward, Alaska, on April 4. They will then go from Seward to Fairbanks by rail.

Neither Finke nor Olson has ever been engaged in fur farming, but they have a good working knowledge of the industry and will be associated with a native Alaskan who is interested in the business.

Mr. Finke has made many friends in Jacksonville and surrounding towns during his work as Scout executive. He resigned the position a short time ago.

Consumer Spending Improves, Is Claim

Dun & Bradstreet Show Business Conditions

New York—(AP)—Retail trade and wholesale markets felt the stimulus of broadened demand during the past week, and "consumer spending continued at the best rate in five years," Dun and Bradstreet said today in their weekly business review.

The summary declared that volume expanded in spite of floods and rainstorms, though in some districts the weather conditions tended to curtain retail distribution.

The surge in spring buying was quickened, it was reported, "as consumers pressed to cover immediate merchandise needs and Easter requirements.

"Although sales of women's dresses, suits and coats increased rapidly, and more attention was given to men's clothing, nearly all departments shared in the enlarged volume for the week.

"Household furnishings, electric refrigerators, radios, hardware, paints, spring cleaning necessities and athletic goods contributed substantially to boosting aggregate sales.

"Excepting the flooded areas, in which business at some centers was brought almost to a standstill, the uptrend of retail sales was extended, gains for the week running to 10 to 15 per cent. With two of the districts struggling against adverse weather conditions, however, the estimated average of volume for the country was only 8 to 12 per cent higher than for the comparative 1935 week."

ATTENDS CONFERENCE

Charles E. Souza, secretary-treasurer of the Illinois Typographical conference, returned to the city Friday night after spending two days in Peoria on business for the conference. He reports that of 51 printers unions in the state the majority of them are affiliated, making a membership of several thousand.

3 Persons Killed In Explosion

Wrecked Six Business Concerns, Loss $75,000; Report Six Deaths in Fire at Bassett, Ark.

Texarkana, Tex. —(AP)— Three persons were killed today when an explosion, followed by fire, wrecked six business concerns in the Sandflat business district here, causing a loss estimated at $75,000.

A fortune teller named Van Zan was the only identified victim. He lived in an apartment above a grocery store.

The other two bodies were found in the rear of the same store. Firemen were searching the ruins for other possible victims.

Bassett, Ark.—(AP)—Six persons were burned to death and a seventh was critically injured when fire destroyed a plantation near here today.

The dead were Edgar Meeks, 30; his wife, about 27; their two children, aged two and five; Meeks' father-in-law, a Mr. Green, and Green's son, age 12.

Mrs. Green received serious cuts and burns when Meeks hurled her through a window of the four-room house in an effort to save her life.

President is Making Personal Check of Flood Development

Defers Trip; Waits to See That Federal Relief is Fully Coordinated

Washington—(AP)—President Roosevelt today postponed for at least another 24 hours his trip to Florida in order to check on flood developments from the white house.

While reports this morning indicated to the president that the worst of the floods on the eastern seaboard had passed, he determined to remain here until tomorrow to insure that federal relief activities are fully coordinated.

In the event he leaves tomorrow, Mr. Roosevelt will follow the original schedule to go to his Warm Springs, Ga., home for a day—Sunday—before proceeding to Florida to board the new presidential ship, Potomac, for a fishing cruise.

He asked Rollins College at Winter Park, Fla., to postpone until Monday its ceremony awarding him an honorary degree. This exercise was to have been tomorrow.

It was stated at the White House that the federal relief agencies working on the flood disaster have been organized for more than a year to deal with any national emergency.

Borah Swings Into His Ohio Campaign

Condemns "Trade and Barter" Political Methods

Youngstown, O.—(AP)—U. S. Senator William E. Borah condemned "trade and barter" methods of choosing presidential candidates last night as he swung into his speaking campaign for Ohio delegates to the Republican convention.

"See to it that you have some voice in the selection of the party's nominee for president," he urged an audience in Stambaugh auditorium, attacking the Ohio Republican party's "favorite son" plan for its delegation to the convention.

"Do you want to send an unstructed delegation which may be gathered in some hotel room at 3 a. m. under conditions I will not describe and have there a trade and barter entered into that will determine the selection of the nominee?"

It was Borah's first appearance in Ohio since he announced his candidacy for president. He has entered 42 delegates in this state out of a possible 52, against a full slate pledged to Robert A. Taft of Cincinnati, the "favorite son." The primary election is May 12.

"Why, in the name of all the Gods, should not the men who seek the nomination come to you and ask for their support?" he continued. "If the Republican voters could have the opportunity of selecting the candidate, I have no doubt that the man thus chosen would be the next president.

"If the old guard insists on the old methods, on having a sham battle and then pulling out some name in the dark and making that person the nominee, not only will the 10,000,000 voters who left the Republican party in 1932 refuse to return, but other millions will join them."

Guy Seymour was a business visitor in the local community from Franklin.

DuBOUCHETT
SLOE GIN
THE BEST YOU EVER TASTED
For Fizzes, Rickeys and Sours

Church Services

State Street Presbyterian Church—The Friendly Church with the tall spire. Rev. Glen J. Schillerstrom, pastor.

Sunday school at 9:30 a. m. Morning worship at 10:45 a. m. Tuxis at 5:30 p. m. will be guests of Verona Wolke at the home of her aunt, Katherine Angel is the leader.

Young people's society will have a weiner roast and camp fire service leaving the church at 5:30 p. m. Come promptly for transportation.

The Ladies Aid will have their annual meeting and election of officers with potluck luncheon at noon Wednesday.

The church Wednesday night fellowship meeting with pot luck supper at 6:15 p. m. Pictures and program. Welcome.

Durbin and Asbury Methodist Churches (Franklin Circuit)—Charles Hillerby Hopper, minister.

Durbin: 9:45 a. m., worship service; "Charity, etc." sermon topic: 11:00 a. m., church school; John W. Oxley, superintendent; 6:30 p. m., Epworth League; Miss Wilma Oxley, leader.

Asbury: 9:45 a. m., church school; Harold Hembrough, superintendent; 11:00 a. m., worship service; "Jesus Through Faith," sermon topic.

Westminster Presbyterian Church—College at Westminster. William C Meeker, pastor.

9:30 a. m., Bible school. W. J. Brady, Mrs. F. B. Oxtoby, Miss Stella Gilbert superintendents.

10:45 a. m., public worship. Sermon by the pastor. Violin solo "Aria" by Tenagnia, played by Mrs. Benton C. Nelms. J. Philip Read, organist will play "Prayer" by Guilmant; "Holy Spirit" by Isaac Watts; and "The Cross" by John Bowring. The pastor hopes for a large attendance after the week's preaching mission by Rev. O W. Pratt.

6:00 p. m., Mrs. B. C. Nelms and the Misses Margaret and Ainslie Moore will serve the lunch for the College age Christian Endeavor society, and Erland Ericson will lead the devotional service which follows. Young people cordially invited.

The High School age society will have their own pot-luck supper in the pastor's study, followed by the study of their mission book directed by Mrs. Meeker.

6:30 p. m., The Intermediate society will meet with Mrs. Nelms.

Wednesday 7:30 p. m., service of Bible study and prayer.

Jacksonville Circuit—Geo. M. Hayes, pastor.

Hebron: Church service at 9:30. Sunday school at 10:30 a. m.

Salem: Sunday school at 10:00. Preaching service at 11:00 a. m. Epworth League at 7:00 p. m.

Shiloh: Services next Sunday at 2:00 p. m.

Pisgah and Woodson Presbyterian Churches—Rev. A. Vanderhorst, pastor. Pisgah: Sunday school 10 o'clock. Clark Stevenson, superintendent. Morning service at 11 o'clock. The pastor will preach on "The Attitude of the priests and scribes toward Jesus."

Woodson: Sunday school 9 o'clock. L. J. Baxter, superintendent. Morning service at 9:45. The pastor will bring the Fourth Lenten message of the series.

The Unity Workers will meet Thursday for a pot-luck dinner and a program at the home of Mrs. Vanderhorst.

First Church of Christ Scientist—523 West State street. Sunday services at 11:00 a. m. Subject of the lesson sermon, "Matter." Sunday school at 9:30 a. m. Wednesday evening testimonial service at 8:00 o'clock.

Reading room open daily 3 to 5 p. m. except Sunday and holidays.

Church of the Nazarene—Corner of South Main and Franklin streets. W. E. Allison, pastor. Services are as follows: 9:30 Sunday school. Helen Stevens, sup't. 10:40 morning worship. Sermon by pastor. 7:30 Wednesday evening midweek prayer service. 7:30 Friday. Cottage prayer meeting. Place to be announced Sunday. Don't forget our spring revival starts April the 9th.

Church of God—705 N. Clay avenue. James K. Ward, pastor. Sunday school 9:45 a. m. D. L. Pierson, superintendent. Morning worship 11:00 a. m. Sermon by the pastor. Young people's meeting 6:30 p. m. Paul Roach, leader. Evangelistic service 7:30 p. m. Sermon by the pastor. Mid-week prayer meeting Thursday 7:30 p. m.

Grace Methodist Church—Corner West State and Church streets. Freeman A. Havighurst, minister.

9:30 a. m., Church school. Mr. Lewis Sims, superintendent.

10:45 a. m., Morning hour of worship. Dr. Havighurst's sermon theme will be, "In Darkest Christendom—Is there a way out?" The chorus choir directed by Mrs. Wm. Barr Brown will sing, "Te Deum in D" (Tours), the solo part sung by Mrs. Arthur Shenkel, and "Hear My Prayer, O Lord" (Smith) the solo parts sung by Miss Sara Manda Hiller and Mr. H. A. Cunningham.

5:30 p. m. The high school League and the Young People's League will each have a social hour with lunch to be followed by the devotional meetings at 6:30. Miss Amelia DeMotte will speak on Japan to the High School League. 7:30 p. m. Evening hour of worship. The pastor's sermon theme will be "A Timely Bible Question, 'What is the Good of Praying?'" The Men's Chorus directed by Mr. Howard Potter will sing two special numbers. Miss Lillian Braden is the church organist.

Salem Lutheran Church—J. G. Kuppler, Pastor.

Sunday school at 9:30 a. m.—Morning worship at 10:30 a. m. Sermon subject: "Bodily Need and Divine Help." There will be no evening service.

Midweek Lenten service, Wednesday at 7:45 p. m.

The Ladies Guild will have an all-day quilting Thursday.

Go To Church Sunday.. Somewhere

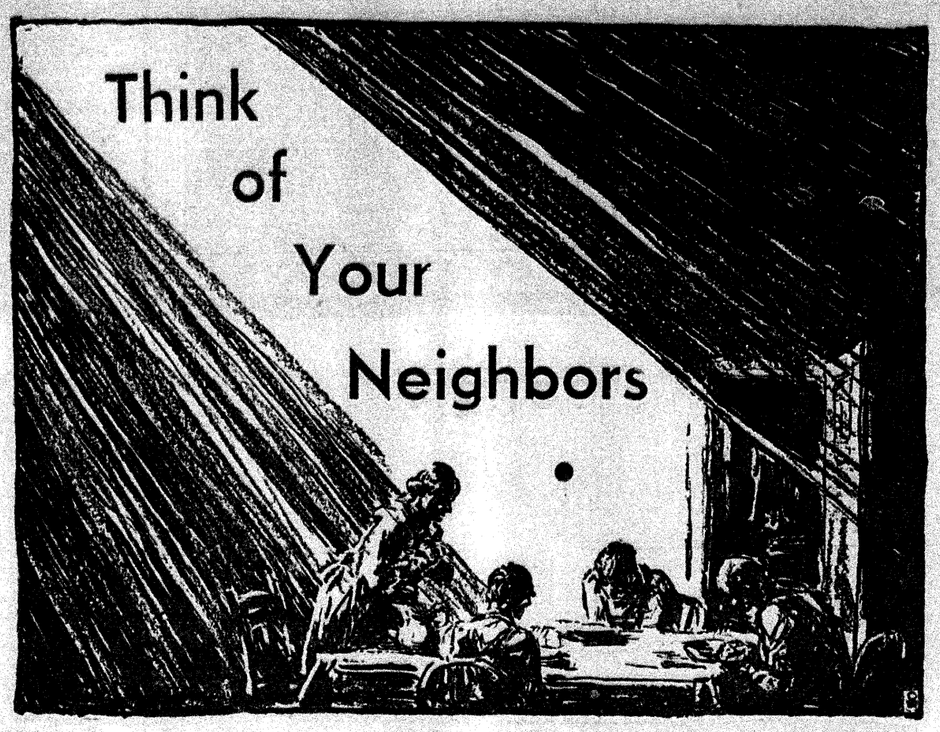

Go To Church Sunday... Somewhere

They Are Your Brothers and Sisters—Children of God!

You are busy—you are an important fellow in your affairs—you are an average mortal. Sympathetic? Certainly! Righteous? Of course! Tolerant?—Surely, if it does not interfere too much with your pleasure and comforts.

But you know that there are others, not so fortunate as you, who are deserving of your tolerance. Poor souls who bravely struggle through a clouded existence, deprived of physical luxuries and conveniences, as well as actual necessities—yet they go on in face of the bitterest conditions, tolerant and courageous and thankful for the right to live and to have the privilege of devotion to God.

Your whole life may be materially changed and you may enjoy a new born happiness by regular attendance at Church. It is there you meet your brothers and sisters. It is there you enjoy the re-unions of the Family of God. You owe yourself the happiness of these contacts, the privilege of letting others enjoy the help your presence may be to them. Money is not all—the privilege of meeting and being with others who appreciate their God will bring you genuine happiness.

(Come to Church—Give your Brothers and Sisters—Children of God—the happiness of companionship.)

This Church Feature is Made Possible Through Courtesy of the Following Firms and Individuals:

Albert Eoff
Groceries and Meats
319 North West Street. Phone 1544-W.

Ayers Insurance Agency
709 Ayers Bank Bldg.
Phone 718.

Barr's Laundry
"Slow and Careful"
221-231 W. Court St. Phone 447.

B. J. Geanetos Candy Shop
57 E. Side Square—Quick Lunches
Home Made Candies and Ice Cream.

Bennett's Grocery
Produce. Groceries and Meats.
228 W. State St. Phone 175-W.

Caldwell Engineering Co.
Civil and Mechanical Engineers
Jacksonville, Illinois.

C. L. York Coal Co.
Coal and Coke
300 W. Lafayette. Phone 88.

Central Insurance Agency
J. C. Colton
General Insurance
207 Professional Bldg. Phone 554.

Compliments of
American Bankers Ins. Co.

Clarence Quintal
Farm Supervisor Prudential Ins.
Farms For Sale. Easy Terms.

Compliments of
Illinois Telephone Co.

C. L. Rice, Real Estate
Fire and Life Insurance. Securities
606 Ayers Bank Bldg. Phone 323.

Compliments of
Corn Belt Chevrolet Co.

C. R. Lewis Estate
Grain—Coal—Flour and Feed
Phone 8 and 1678.

Compliments of
Hugh Green
State Representative.

Compliments of
R. Y. Rowe
Candidate for Member of Republican State Central Committee, 20th Congressional Dist.

Norbury Sanitarium Co.

Myron E. Mills
Republican State Central Committeeman.

Compliments of
Jas. M. Barnes

Courtesy
Illinois Light & Power Corp.

Dorwart's Market
Quality Meats.
30 W. State Street. Phone 196.

Dr. B. C. Sheehan
Chiropodist. Foot Specialist.
36 Ayers Bank Bldg. Phone 441.

Drs. F. A. and R. M. Norris

Dewey Brockhouse
Groceries Meats Fresh Vegetables
836 W. Lafayette. Phone 1263.

Dr. L. E. Staff
Ostopathic Physician
1008 W. State St. Phone 292.

Eddie Blesse Restaurant
Sandwiches and Short Orders
1350 S. Main St. Phone 1079.

Firestone Auto Suppl & Tire Store
P. R. Engberg, Manager.
28 N. Side Square. Phone 1313.

F. J. Andrews Lumber Co.
High Grade Building Materials
320 N. Main Street. Phone 46.

Fox Illinois Theatre
Fox Majestic Theatre

Heinl & Son
Florists
Say it With Flowers.
229 W. State St. Phone 6.

Ideal Baking Co.
Lucky Boy Orange Wrapped Bread
211 S. West St. Phone 229.

Illinois Tire & Battery Co.
Reasonable Prices Always
313 W. State Street. Phone 1104.

Jacksonville Coca-Cola Co.
311 South Mauvaisterre.

J. H. Cain's Sons
Flour and Feed. Phone 240.

W. R. Shaw
Furnaces. Tin Work. Air Conditioning
695 E. State St.

J. W. Larson Co.
Exclusive Cleaners.
Phone 1800.

Jacksonville Transfer & Storage Co.
609-611 E. State St. Phone 721.

Jacksonville State Hospital
Dr. G. C. Brown, Managing Officer

James Burge
Grocer. We Deliver
S. Church and Anna Street. Phone 402.

Kline's Department Store
Style and Quality Without Extravagance.

Kumle's Grocery
Fred Kumle, Proprietor.
Quality Groceries. Fresh Fruits and Vegetables.
220 S. Main St. Phone 352.

L. B. Turner
General Insurance
18 Morrison Block. Phone 68.

Lukeman Motor Co.
Dodge and Plymouth.
West State Street.

L. R. Waggener Electric Shop
24 Hour Service
212 Fox Ill. Theatre Bldg.
Phone, Office 480. Res. 1221.

L. A. Barnhart
Groceries and Meats
1236 S. Main St. Phone 1072

Leck's Market
Groceries and Meats
700 South Diamond St. Phone 59.

Montgomery Ward Co.

Morgan County Farm Loan Association
And Jacksonville Production Credit Assn.
American Bankers Bldg. Phone 970.

MacMurray College for Women

Moody Implement Co.
Alice Chalmers
215 S. Main Street. Phone 260.

Peerless Bread Co.
Kleen-Maid and Honey Krushed Wheat Bread.
837 N. Main St. Phone 601.

Purity Cleaners
216 South Sandy. Phone 1000.

Polkadot Paint & Wall Paper Store
A. Randolph, Prop.
826 S. Main St. Phone 363.

Quinlan Food Shop
Groceries and Fresh Meats
Free Delivery
Clay and Beecher. Phone 1023-W.

Raker's Bungalow Bakery
"Quality Service"
210 W. State St. Phone 1668.

Reid's Men's Shop
203 W. State St. Phone 365.

Smirl & Gibson
Builders
Hopper Building. Phone 1048.

Steinheimer Drug Store
The Rexall Store
237 W. State St. Phone 356.

S. S. Kresge Co.
67 E. Side Square. Phone 1125-W.
45 S. Side Square. Phone 1125-X.

The Eli Bridge Co.

The Church Family & Home
Endorsed By
Jacksonville Savings and Loan.

Walgreen System Drug Store
Warga and Antle.

Wm. Hunter
Jacksonville's Leading Cleaner
207 E. Morgan St. Phone 1674.

We'll Meet to Eat at Davison's
505 E. State St. Phone 481.

W. F. Cook
Groceries, Fresh Vegetables, Meats
234 N. Main St. Phone 138.

Wm. Coverly
Groceries, Meats. Free Delivery
219 S. Sandy. Phone 319.

W. E. Boston's Service Station
Merchandise of Quality. Intelligent Service
South Main at Morton.

Church Services

Congregational Church — Corner West College avenue and South Kosciusko street. William Arthur Richards, minister. Mrs. Lois Eckman, organist.

9:30—Church School.

10:45—Morning Worship. Mr. Richards will speak on the subject, "Jesus: Friend or Enemy?" Mrs. Helen Brown Read will sing.

6:30—High School Club.

7:30—College Club.

Monday—2:00-5:30—The Rhoads Memorial library will be open.

4:00—The Wohelo, Wetomachick, and Cheelalo Camp Fires will meet.

7:30—Boy Scouts, Troop 6 will meet.

Tuesday—2:00—The Ladies Aid Society will meet to quilt and make hospital dressings.

2:30—The Guild will meet with Mrs. H. J. Stratton, 1008 Grove St. Mrs. John Taylor will be assistant hostess.

4:00—The Yokowish Camp Fire will meet.

7:00—The Vocational Guidance Group will meet in the Social Room.

Wednesday—7:30 Mid-week Service.

Thursday—7:00 The Hi-Y-Club will meet in the Social Room.

First Baptist Church—Morning Service: Pastor, Frederick D. Stone; school Supt., Leon B. Stewart; organist, Miss Leeanna Clemens; soloist, Miss Rhoda Olds. School, 9:30; preaching at 10:45. Pastor's theme: "Growing a Great Crop."

Evening Service: B. Y. P. U. at 6:30; preaching at 7:30. Pastor's theme: "The Three Groups." Mr. Homer Wood will lead the singing.

Mid-Week Church Hour: Wed. 7:30 p. m. The lesson, "The New Jerusalem," found in the 21st chapter of Revelation. Many of the older people interested in their heavenly home should get this lesson.

Central Christian Church—Minister, Myron L. Pontius. Church School at 9:30. Supt. Bert Bundren. Morning Worship at 10:45. "If Christ Came Back" will be the theme of the sermon. Mr. Pontius will preach. Mrs. Lois Hardin will sing a solo entitled "If Christ Came Back" by O'Hara.

High School and Senior Endeavor at 6:30. Miss Ingrid Bergstrom, a native of Chile and a student at MacMurray College, will speak. Pupils of Mrs. Hardin will provide the special music.

Riggston—Lynnville—E. A. Hedges, minister.

Preaching at Riggston at 10:00. Sunday school at 11:00.

Sunday School at Lynnville at 10:00. Preaching at 11:00 followed by the Lord's Supper.

Mt. Emory Baptist Church—Rev. T. A. Johnston, Pastor.

9:30 a. m. Sunday School—Wilbur Boyd Superintendent.

11:00 a. m. Theme "Train up a child in the way he should go."

6:30 p. m. B. Y. P. U.

7:30 p. m. Theme "The Sun rose in the West, one time."

Prayer Service each Wednesday evening. Deacon J. R. Scott, leader.

Berea Christian Church—Chas. R. Howard, Minister.

Bible school at 10 a. m., worship service at 11, communion and sermon. Everybody invited. No night service.

Brooklyn M. E. Church—Sunday school 9:30 a. m. A. A. Chamberlain, sup't. Morning worship 10:45 a. m. Topic, "The Power of the Cross." Epworth League, 6:30 p. m. Evening worship 7:30 p. m. Rev. C. Henley will preach and will start our two weeks revival meeting. Services will be held at 2 p. m., each afternoon and 7:30 p. m. Preaching at Alexander M. E. church 9:30 a. m. J. R. Warlick, minister.

McCabe Methodist Episcopal Church—Cox street at Farrell. J. Blaine Walker, minister. Steward Board Day. Church school 9:45 a. m. Mrs. Arstella Moody, sup't. Morning worship 11:00 a. m.

Appreciation service for the Rev. Austin Carter in observance of his ninety-fourth birthday by his friends, 3:00 p. m. Epworth League, 6:30 p. m., "How God Becomes Real To Us," led by Mrs. Nannie Fountain. Evening worship, 7:45 p. m., "The Christ Light That Reached the Region and Shadow of Death." Both messages by the minister. Captains Georgia Brinkman, Mattie Burton, Arstella Moody and Linwood Fountain are leading in membership in the rally for the Steward Board Sunday.

Northminster Presbyterian Church—Harry A. Lothian, minister.

Church school 9:30 a. m. Classes for all. Bring the family. The morning worship hour is planned for your spiritual welfare. Plan to come. The hour is 10:45 a. m. Sermon by pastor, "The Light of Life." Anthem by choir. Frank Bracewell, director. Miss Laura Fernandes, organist.

C. E. meeting. All young people invited. Bible study. Read Exodus and Numbers.

Evening service two reels of motion picture depicting scenes in Alaska. See the mission station where Will Rodgers and Wiley Post were cared for after their accident. Charles Lindberg and wife stayed at this same place. A fascinating picture of life in Alaska.

The fifth Know Your Bible picture will be shown also. An opportunity to visulize the early history of Israel. Come.

Midweek prayer service Wednesday 7:30 p. m.

Centenary Methodist Episcopal Church—McKendree M. Blair, minister.

Saturday: 9:00 a. m. The Mary Melton Missionary Society will hold a rummage sale back of the jail.

Sunday: 9:30 Church school, A. Metcalf, sup't. 10:45 Morning worship. The minister will preach the second sermon in the Lenten series, "The Life Of Christ. Facing Life's Alternatives." Mardelle Smith and Jean Dunham will sing, "Calm As The Night," by Gotze.

The choir under the direction of

(Continued on Page Five)

STOCKS : BONDS
LIVESTOCK
PRODUCE : GRAIN

Latest Financial and Market News

BY THE ASSOCIATED PRESS

EXECUTOR'S NOTICE

ESTATE OF HARRY L. HALL, DECEASED.

The undersigned, having been appointed Executor of the last Will and Testament of Harry L. Hall, late of the County of Morgan and State of Illinois, deceased, hereby gives notice that she will appear before the County Court of Morgan County, at the Court House in Jacksonville on the 4th day of May, 1936, at which time all persons having claims against said Estate are notified and requested to attend for the purpose of having the same adjusted. All persons indebted to said Estate are requested to make immediate payment to the undersigned.

Dated this 20th day of March, A. D. 1936.

Georgia S. Hall,
Executor.

Bellatti, Samuell & Arnold,
Attorneys.

ADMINISTRATOR'S NOTICE

Estate of George W. Sorrells, Deceased.

The undersigned having been appointed Administrator of the Estate of George W. Sorrells, deceased, late of the County of Morgan and State of Illinois, hereby gives notice that he will appear before the County Court of Morgan County, at the Court House in Jacksonville, Illinois, on the first Monday of May being May 4, 1936, at which time all persons having claims against said Estate are notified and requested to attend for the purpose of having the same adjusted. All persons indebted to said Estate are requested to make immediate payment to the undersigned.

Dated this 6th day of March A. D. 1936.

Basil B. Sorrells,
Administrator.

Hugh Green,
Attorney.

CASH GRAIN MARKET

Chicago, March 20.—(AP)—Cash wheat was steady to 2 cents lower today. Receipts were 15 cars; shipping sales 21,000 bushels. Corn was steady to 1½ cent lower. Receipts were 116 cars; shipping sales 18,000 bushels; booked to arrive 6,000 bushels.

Oats were steady to 1 cent lower. Receipts were 46 cars; shipping sales 30000 bushels.

NOTICE OF FORECLOSURE SALE

State of Illinois,)
) ss.
County of Morgan.)

In the Circuit Court thereof. At the February Term, A. D. 1936.

Addie L. Heflin, plaintiff,
vs.
Claude Lewis Waggener and Dorothy Elizabeth Waggener, defendants.

In Chancery. No. 15986.

Pursuant to a decree, entered by said Court, during said term, in the above entitled cause, the undersigned, Master in Chancery, will, on Saturday, March 28, A. D. 1936, at the hour of 11:00 o'clock a. m., at the south door of the Courthouse, in the City of Jacksonville, in said county and state, sell at public vendue, to the highest and best bidder, on the terms hereinafter mentioned, the following described real estate, to-wit:

The north half of the northwest quarter of the southwest quarter of section eight (8) in township sixteen (16) north and range nine (9) west of the Third Principal Meridian, situated in the County of Morgan and State of Illinois.

TERMS OF SALE: Cash in hand; sold subject to redemption as provided in said decree and the laws of the State of Illinois in such case made and provided.

HENRY W. ENGLISH
Master in Chancery.

HUGH GREEN,
Attorney for Plaintiff.

Selling Rules Stock Market

By Frank MacMillen,
Associated Press Financial Writer.

New York, March 20.—(AP)—The stock market picture today was blotched with light profit taking.

The list did its best to follow through on the upturn of the previous session, but a little more apprehension was apparent regarding the effects of flood damages on a number of large corporations and selling predominated throughout the day.

At the same time there were few issues that were definitely weak and scattered stocks managed to buck the trend for fairly substantial gains.

Some of the mines developed renewed demand, along with several oils and a large assortment of specialties. The alcohols were relatively strong in the early proceedings, but fell back later when it was learned the government is continuing to press the penalties against Canadian companies alleged to have shipped in liquor prior to the repeal of prohibition.

Transfers totalled only 1,895,930 shares against yesterday's rather small aggregate of 2,036,730. The Associated Press average of 60 issues slipped .2 of a point to 62.2. The rail composite was off .4, that of the utilities declined .3, while the industrial index was unchanged.

American Telephone again was under pressure, further reflecting the federal inquiry into the corporation's activities. The stock dropped more than 4 points at one time, found subsequent support and closed at 162¼.

Third Degree Bests Lie Detector

"Horse and buggy" police methods triumphed over modern science when Jerome von Braun Selz, 27, former service station employe, flippantly defied the "lie detector" test he is shown undergoing in the presence of Berkeley, Calif., police officers; then broke down under long questioning and, police report, confessed the slaying of Mrs. Ada French Rice, 58, of Woodside Glen, Calif., last June. According to police, Selz, who had lived at the victim's cottage since her disappearance, admitted forging her name to a document transferring to him her bank account. Police began scouring San Francisco bay for her body.

Hog Prices Five To Ten Higher

Chicago, March 20.—(AP)—Demand for hogs picked up slightly today largely because the run was limited, totaling only 7,000 whereas 10,000 head had been expected.

Prices were 5 to 15 cents higher in an active market, the top rising a dime to the best level in more than a month and the highest for March in six years. Shippers took 1,800.

The fact that light steers and yearlings have advanced in price late this week has tended to slow down the trade for common kinds selling at $7 to $8. All steers, however, are selling fully steady of not higher than a week ago and the market was generally steady today. The top price was only $10.

After an opening on a near steady basis, fat lambs closed steady to 25 cents lower, weighty kinds leading the decline. The bulk of choice fed westerns sold at $10 to $10.25 and the extreme top was $10.40.

Rev. and Mrs. F. J. Bayliss of Bluffs were callers in Jacksonville yesterday afternoon.

Chicago Futures

Chicago—(AP)—

	Open	High	Low	Close
WHEAT:				
May	98½-⅜	98	97⅝	97¾-⅞
July	89-89⅛	89⅛	88⅜	88½-⅝
Sept.	87⅞	87⅞	86⅞	87⅛-¼
CORN:				
May	60¼	60⅜	59⅜	59⅝
July	60½	60⅝	59⅝	59⅞
OATS:				
Sept.	60⅜	60⅜	60	60
May	25½-¼	25¾	25⅛	25½
July	26⅛-⅜	26⅜	25⅞	25½
Sept.	26½	26⅜	26⅛	26⅛
RYE:				
May	55½	55⅜	55	55½
July	55⅛	55⅛	54⅛	54⅛
Sept.	55⅛	55⅛	55	55
BARLEY:				
May				40
LARD:				
March				10.90
May	10.87	11.00	10.87	10.90
July	10.87	11.05	10.87	10.90
Sept.	10.77	10.90	10.77	10.80
BELLIES:				
March	14.87			14.87
May				14.65

SPECIAL SALE—Full Fashioned Chiffon Hosiery—all new shades—55c—2 for $1.00
EDWIN SMART SHOE CO.

Chicago Livestock

Chicago, March 20.—(AP)—(U. S. Dept. Agr.)—Hogs 7,000 including 3,500 direct; active, 5-15 higher than Thursday's average; mostly 10 up; top 10.85; bulk 140-250 lbs., 10.50-85; 250-350 lbs., 10.00-60; sows mostly 9.40-60; smooth lightweights to 9.75; shippers 1,800; estimated holdover 500;

Cattle 1,500; calves 500; steer trade generally steady, very uneven; light steers and yearlings unevenly higher late in week and this tending to slow down week-end trade on moderate supply 7.00-8.00 kinds, but all steers here fully steady if not higher than week ago having regained early downturn; bulk 7.00-8.00 today; best 10.00; cows more active, instances 10-15 higher; bulls stronger and vealers fully steady at 9.00 down; best sausage bulls 6.00.

Sheep 9,000; closing steady to 25 lower on fat lambs weighty kinds showing maximum decline; bulk choice fed westerns 10.00-25 to packers; extreme top 10.40; around 102 lb., Colorados 9.50; other killing classes fully steady; best wooled yearlings 9.25; load 115 lb., fed western ewes 5.75.

Mrs. C. H. Dahman of Alexander was included in the number of business visitors in the city yesterday.

Around the RADIO Clock

BY C. E. BUTTERFIELD

SATURDAY, MARCH 21 (Central and Eastern Standard Time)

Note: All programs to key and basic chains or groups thereof unless specified; coast to coast (c to c) designation includes all available stations.

Stations reserve right to change programs without previous notice. P. M

NBC-WEAF NETWORK

BASIC — East: weaf wlw weei wtic wjar wtag wcsh kyw wbio wfbr wrc wgy wben wcae wtam wwj wsai; Mid: kds wmaq wcfl who wow wdaf
MIDWEST—wood wire
NORTHWEST & CANADIAN — wtmj wiba kstp webc wday kfyr cret cfcf
SOUTH — wrva wptf wwnc wave wjax wfla-wsun wiod wsm wmc wsb wapi wjdx wsmb kvoo wky wfaa wbap kprc woai ktbs kths wesc wiar wis wcsc wfbc
MOUNTAIN—koa kdyl kgir kghl
PACIFIC—kfi kgw komo khq kpo kgu

Cent. East.
12:30— 1:30—Gene Beecher's Orchestra
12:55— 1:55—Opera from Metropolitan
3:30— 4:30—Our Barn, for & by Kiddies
4:00— 5:00—Blue Room Echoes, Orch.
4:30— 5:30—Kindergarten via Radio
5:00— 6:00—Otto Thurn's Orch.; News
5:30— 6:30—Press-Radio News Period
5:35— 6:35—Alma Kitchell, Contralto
5:45— 6:45—Religion from News, Talk
6:00— 7:00—Thornton Fisher—weaf
6:15— 7:15—Popeye the Sailor, Sketch
6:30— 7:30—Hampton Institute Choir
7:00— 8:00—The Parade of Hits—to c
8:00— 9:00—D. Rubinoff Orch.—also c
8:30— 9:30—Al Jolson Show—c to cst
9:30—10:30—Geo. Olsen & Ethel Shutta
10:00—11:00—Dick Gasparre's Orchest.
10:30—11:30—News; C. Dornberger Or.
11:00—12:00—Eddy Duchin's Orchestra
11:30—12:30—Dancing Music Orchestra

Cent. East.
2:30— 3:30—Portland's Isle of Dream
3:00— 4:00—Melodies from Motor City
3:30— 4:30—Tours in Tone Program
4:00— 5:00—Frank Dailey's Orchestra
4:30— 5:30—Vincent Lopez Orchestra
5:00— 6:00—Frederic Wm. Wile, Talk
5:15— 6:15—Parade of Youth — east; Syncopators—west; Organ —Dixie
5:30— 6:30—Press-Radio News Period
5:35— 6:35—Al Roth & His Orchestra
5:45— 6:45—Renfrew of the Mounted
6:00— 7:00—Frank Parker's Program—basic; Jack Hylton Orch.—midw
6:30— 7:30—Along Rialto Row—east
7:00— 8:00—The Ziegfeld Follies—to c
8:00— 9:00—Nino Martini, Orch.—to c
8:30— 9:30—Col. Stoopnagle & Budd
9:00—10:00—Melodies from California
9:30—10:30—To Be Announced
9:45—10:45—Jimmie Farrell, Baritone
10:00—11:00—Abe Lyman's Orchestra
10:30—11:30—Ozzie Nelson Orchestra—basic; H. Sosnik Music—midwest
11:00—12:00—Dancing Music Orchestra
11:30—12:30—Bernie Cummins Orches.

NBC-WJZ NETWORK

BASIC — East: wjz wbz-wbza wbal wham kdka wgar wxyz wlw wsyr wmal wfil; Mid: wcky wenr wls kwk koil wren wmaq kso
MIDWEST—wmt wood wire
NORTHWEST & CANADIAN — wtmj wiba kstp webc wday kfyr cret cfcf
SOUTH — wrva wptf wwnc wis wjax wfla-wsun wiod wsm wmc wsb wapi wjdx wsmb kvoo wky wfaa wbap kprc woai ktbs kths wsoc wave wcsc wfbc
MOUNTAIN—koa kln kgir kghl
PACIFIC—kgo kfsd kex kga keca kjr

Cent. East.
12:30— 1:30—The Old Skipper's Gang
12:55— 1:55—Opera from Metropolitan
3:30— 4:30—To Be Announced
4:00— 5:00—Piano Musical Adventure
4:15— 5:15—Jackie Heller and Songs
4:30— 5:30—National Parks Program
4:45— 5:45—Terhune's Dog Dramas
5:00— 6:00—News; A Cappella Choir
5:30— 6:30—Press-Radio News Period
5:35— 6:35—Chicago Music Jamboree
6:00— 7:00—The King's Jesters Quart.
6:15— 7:15—Home Town, Dramatical
6:30— 7:30—Message of Israel Prog.
7:00— 8:00—Tom Coakley's Orchestra
7:15— 8:15—Boston Symphony Orches.
8:15— 9:15—The Armchair Quartet
8:30— 9:30—WLS Barn Dance—basic
9:30—10:30—To Be Announced
10:00—11:00—News; R. Morgan Orch.—east; Barn Dance—repeat for west
10:30—11:30—Glen Gray and Orchestra
11:00—12:00—Carefree Carnival—also c
11:30—12:30—Griff Williams Orchestra

CBS-WABC NETWORK

BASIC—East: wabc wade woko wcao waab wnac wgr wkbw wkrc whk wjr wdrc wcau wjas wean wfbl wspd wjsv; Midwest: wbbm wfbm kmbc kmox whas kfab krnt
EAST—wbns wpg whp whec wibx wfea wore wicc cfrb ckac wibx wmas wesg
DIXIE—wgst wsfa wbrc wqam wdod klra wreo wlac wwl wtoc krld ktrh ktsa waco koma wdbo wbt wdae wbig wdbj wwva wmbg wsjs wmbr wala krul kgko wcoa wdnc wnox kwkh
MIDWEST—wgl wmbd wisn wibw kfh wsmk wkbn wcco webt kscj wnx woc wowo
MOUNTAIN—kvor klz koh ksl
COAST — khj koin kfrc kol kfpy kvi kfbk kmj kwg kern kdb kgmb kgb

Cent. East.
12:00— 1:00—Jack Shannon, the Tenor
12:15— 1:15—Jack and Gil of Buffalo
12:30— 1:30—Buffalo, N. Y., Presents
1:00— 2:00—Al Roth and Syncopators
1:30— 2:30—The Three Stars, Girls
1:45— 2:45—Miniatures in Concert
2:00— 3:00—Down by Herman's, Skit

MORGAN FARMER HAS SIX SOWS WITH 60 FINE SPRING PIGS

Andrew Detmer from Township 16-12 has six sows that have sixty pigs, two weeks or more old. All pigs are in a healthy condition.

In 1935 the same six sows raised fifty-eight spring pigs and forty-nine fall pigs. Twenty of the fall pigs were marketed at six months of age and averaged 211 pounds.

Chicago Stocks

Asbestos Mfg	4⅞
Bendix Aviation	25⅞
Berghoff Brew	11⅞
Cen. Ill. Pub. Svc. Pf	61½
Chi. Corp	5⅛
Chi. Corp Pf	48⅜
Commonwealth Edison	102¼
Cord Corp	7⅛
El. Household	16½
Gt. Lakes Dredge	29
Houd-Her. B	30½
Lib-McN. & L	9⅞
Lynch Corp	48
Public Svc. N. P	58
Swift & Co	23⅛
Swift Int	32⅛
Vortex Cup	19⅞
Walgreen	32⅛
Will-O-Mat	11⅛

E. St. Louis Livestock

East St. Louis, Ill.—(AP)—(U. S. Dept. Agr.)—Hogs, 3700; 300 through 300 direct; market slow, strong to 10 higher; top $10.85; bulk 170-225 lbs. $10.75@85; no heavies sold; 140-160 lbs. $10.00@60; 100-130 lbs. $8.75@9.65; sows mostly $8.90@9.25, few $9.35.

Cattle, 1300; calves, 800; market 50 higher on vealers, generally steady on other classes in cleanup trade; hardly enough steers to make market, few small lots $6.00@8.00; mixed yearlings and heifers $6.50@7.50; beef cows $4.50@5.50; cutters and low cutters $3.25@4.25; sausage bulls $5.00@75; top vealers $9.50; nominal range slaughter steers $5.50@10.50; slaughter heifers $5.50@9.00.

Sheep, 800; few early sales to small killers steady with their buys yesterday; good choice lots $11.00; early $10.50 down; bulk of run late in arriving.

Mr. and Mrs. Andrew Harris were in the city yesterday from Alexander.

New York Stock Market

A	
American Can	124¼
American Smelt & Ref	90½
American Sugar Ref	54½
American Tel & Tel	161½
American Tobacco B	91
Atch T & S F	76
B	
Bethlehem Steel	56⅞
Borg Warner	81⅛
C	
Cerro De Pas	55
Chesapeake & Ohio	57⅞
Chrysler	96⅛
Continental Can	82
Corn Products	72⅛
D	
Dupont Den	148
G	
General Electric	39½
General Motors	64⅜
Goodyear T & R	27⅛
H	
Hudson Motor	18⅜
I	
Illinois Central	23⅜
J	
Johns Manville	115
K	
Kroger Grocery	23⅜
M	
Mack Trucks	34½
Montgomery Ward	40⅜
N	
National Biscuit	34
Northern Pacific	30½
P	
Phillips Petroleum	46½
Public Service N J	40⅜
Pullman	43½
R	
Republic Steel	24
S	
Southern Pacific	33⅜
Standard Brands	16⅛
Standard Oil, Cal	46
Standard Oil, N J	69
Studebaker	13½
U	
Union Pacific	133
U. S. Rubber	25⅜
U. S. Steel	64½
W	
Westinghouse	43½
Woolworth	50⅜

SANITARY PROGRAM BROUGHT TO COUNTY

The U. S. Government's rural sanitation program has been extended to Morgan county, with appointment of F. C. Sanders, 809 South Church street, as county supervisor. Mr. Sanders is in charge of the building of outdoor toilets, which are installed in rural communities at only cost of the materials.

Labor is supplied through the WPA, and the construction work is done at the Morgan County Fair Grounds. Individuals, churches and organizations can secure particulars of the government's plan from Mr. Sanders.

CLOSING GOVERNMENT BONDS

Treas 4¼s	117.15
Treas 4s	112.13
Treas 3⅜s	110.26
HOLC 3s	102.16
HOLC 2¾s	101.13

Gilbert McQueen of New Berlin was a business visitor in the city yesterday afternoon.

Political Announcements

CORONER

I hereby announce my candidacy for nomination to the office of Coroner for Morgan County, subject to the Republican primary, to be held Tuesday April 14, 1936.

J. W. "WES" ROBERTSON
(J 4-14)

Prices For Oats Hit Low Level

By John P. Boughan
Associated Press Market Editor

Chicago, March 20.—(AP)—Smashing of season low price records for oats, the third successive day of such a performance, gave all grain values a black eye today.

Persistent pressure of offerings of oats futures came from houses with connections northwest. In addition, sales of quantities of oats into storage here furnished evidence of preparations for heavy deliveries on Chicago May oats contracts.

Influence noticeably by protracted weakness of oats, wheat closed unsettled ½ to 1 cent lower than yesterday's finish, May 97-⅞, July 88½-⅝, corn ⅛-⅞ down, and provisions unchanged to a rise of 15 cents.

Particular bearish significance was attached to behavior of the oats market because, even at today's bottom level, there appeared to be no increase of buying power. Talk was current that the low price seemed the only bullish feature as to oats. Primary receipts of the cereal were reported as large, and with cash demand moderate, little incentive developed to encourage holders or new buyers.

Sympathizing with oats weakness, corn at the last tumbled down through the 60-cent level the first time in several weeks. Lack of any aggressive buying support for corn was plainly shown. Stop-loss selling became a factor accelerating the decline.

NEW BERLIN

R. E. Chism and family of Farmington, Mo., were guests of his brother, W. E. Chism, and family here this week, en route to Galesburg where they will reside.

Mrs. Harold Zude left for Alpha on Wednesday where she will spend a week with relatives.

Mrs. J. C. McMillan entertained at dinner on Wednesday Mr. and Mrs. Otto Niess and Mr. and Mrs. Vernon Kirby.

Mrs. Blye Wenneborg left for Taylorville on Tuesday to be with her father who is seriously ill.

The Ladies' Aid of the Baptist church met in an all day meeting Thursday with a potluck dinner at the home of Mrs. J. F. Short. The afternoon was spent in cutting quilt blocks for White Cross work.

Mrs. Nellie Fagan, who has been spending the past year with Mr. and Mrs. Henry Rickerby, left for her home in Grand Island, Nebr., Thursday. Both Mr. and Mrs. Rickerby passed away during the past year.

The PWA project that the village and township sponsored has been finished and the sewerage system will start in the east part of town. Relief work both from New Berlin and Island Grove townships will be furnished. John Stapleton is superintendent; Tony Esala, foreman, and L. F. Dietrick, timekeeper.

Mrs. John Hensey entertained at a two table bridge party Wednesday afternoon for the following ladies; The Mesdames E. C. Coultas, C. A. Pfeffer, Howard Perry, C. A. Washburn, A. E. Washburn, Claude Henley and Miss Grace Foutch. High score was held by Mrs. Charles Washburn, second by Mrs. Claude Henley, and low by Miss Grace Foutch.

Elam Anderson of the Arcadia neighborhood was among those transacting business in the city yesterday.

NOTICE TO TAXPAYERS

The tax books are now in the hands of the Tax Collector.

Taxes are now due and payable.

Persons paying on personal property only should pay the tax promptly and avoid expense in collection.

Persons paying on personal and real estate could save themselves time and avoid mistakes by bringing their old tax receipt.

KENNETH WOODS
Sheriff and Ex. Officio Collector.

MYRA NORTH, SPECIAL NURSE First Aid By THOMPSON AND COLL

You'll laugh! You'll howl!

Everyday!

Watch for

POPEYE and the JEEP

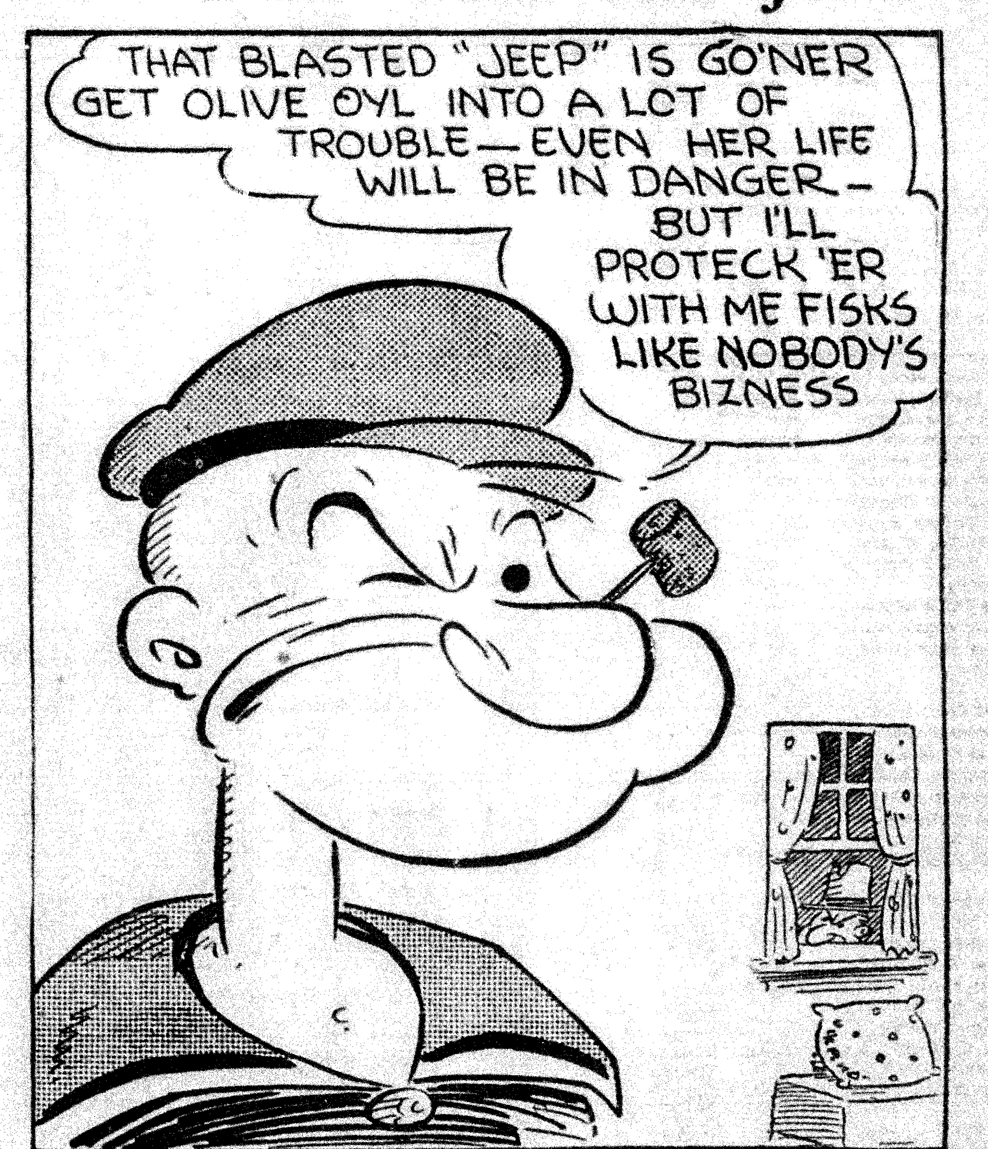

What is the Jeep? What strange mysterious trouble does it bode in wily old Mister Chizzleflint's plot against Olive Oyl?

Beware, Olive! Danger is near. Yet be of good heart, for your dauntless protector, POPEYE, is doubling his mighty fists to thwart your murderous enemies.

E. C. Segar, creator of Thimble Theatre, starring Popeye, brings a stirring and mirthful original development into this famous strip with the introduction of Eugene, the Jeep.

Follow the further adventures of Popeye and the Jeep on their arrival in

Jacksonville Journal-Courier

THIMBLE THEATRE—Starring Popeye — "A Dark Secret" — By F. G. SEGAR.

FRECKLES AND HIS FRIENDS — More Worry For Nutty — By BLOSSER

ALLEY OOP — Foozy Has a Scheme — By HAMLIN.

BOOTS AND HER BUDDIES — Still Not Satisfied — By MARTIN.

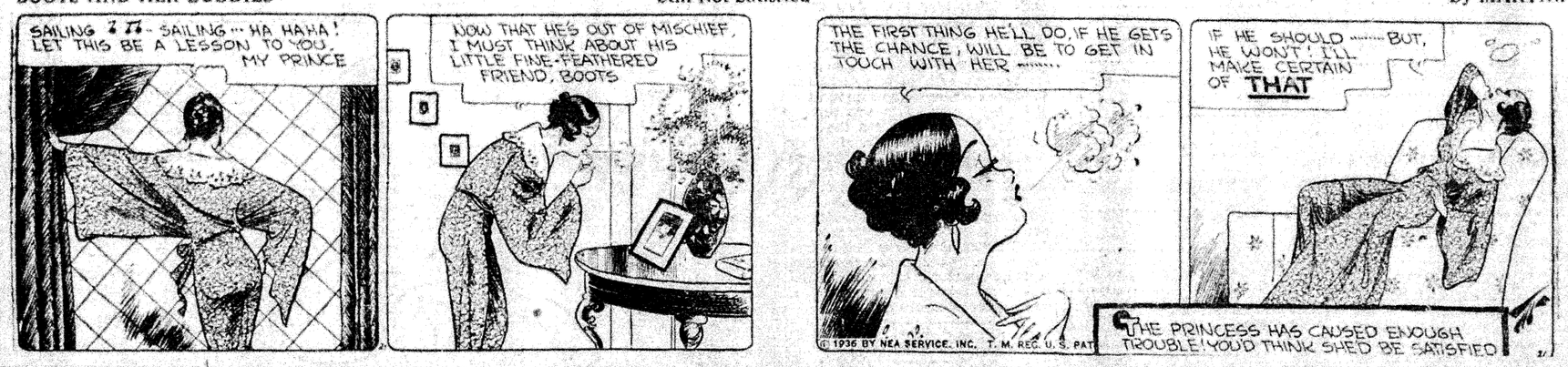

WASH TUBBS — A Few Deductions — By CRANE.

OUR BOARDING HOUSE — By AHERN

OUT OUR WAY — By WILLIAMS

SIDE GLANCES By George Clark

"But if I wait until I know him better I might not want to marry him."

Star of the Ballet

HORIZONTAL

1, 4, 6 Stage star.
10 Pertaining to air.
11 Imbecile.
13 Measures of cloth.
15 Males.
16 She is an —— exponent of the dance.
18 Kindled.
19 Deity.
20 Snare.
21 Consumes.
23 Father.
24 Lion.
25 Snaky fish.
27 Portrait statues.
29 Melancholy.
31 Ace.
32 Sanskrit dialect.
33 Away.
35 Three and four.
36 Falsehood.
37 Unit.
39 To endure.
42 Jargon.
45 Legal rule.
47 She conducts a dancing —— (pl.).
49 Knock.
51 Nights before.
52 Theater pathway.
54 To diminish.
55 She has trained many fine ——.
56 Instructor.

VERTICAL

1 Roll of film.
2 Pitcher.
3 Musical note.
4 To clip.
5 Baking dish.
6 Lions' homes.
7 Northeast.
8 Sick.
9 To slide.
10 She is an ——.
11 Wine vessel.
12 Rumanian coin.
14 Acting as star.
16 God of love.
17 Set up a golf ball.
20 Part of plant.
22 Snake.
24 Pertaining to lore.
26 To depart.
28 Beret.
30 Beer.
34 Afternoon meals.
35 Male children.
38 Molten rock.
40 Blemish.
41 Pronoun.
42 Young horse.
43 On the lee.
44 Husband or wife.
46 Guided.
48 Tumor.
45 Bone.
49 Hurrah!
50 By.
52 South Carolina.
54 Before Christ.

Answer to Previous Puzzle

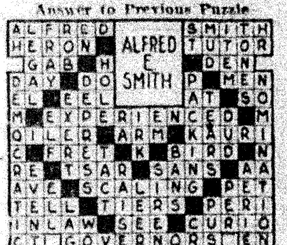

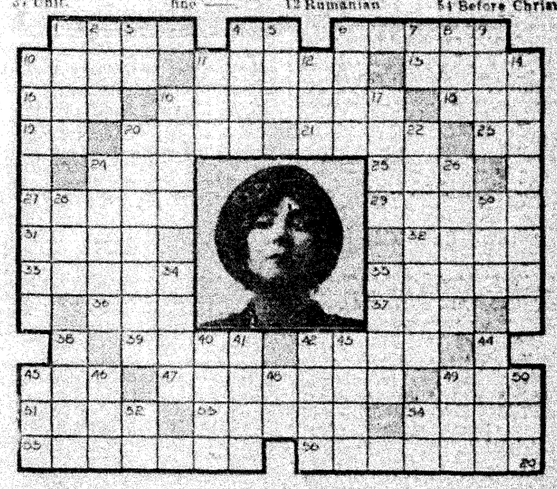

OLD TIME SUPPER DRAWS CROWD TO GLASGOW CHURCH

Glasgow—The box supper sponsored by the local B.Y.P.U. organization in the church basement Wednesday evening drew a fair sized crowd of both old and young people. A program of music and songs was presented prior to the selling of the boxes and games were played also before and after the supper hour.

Although the sale of the boxes did not bring as much as they formerly have in other years, the receipts amounted to $6.50. This amount will go into the B.Y.P.U. treasury.

Called to Winchester

Mr. and Mrs. J. B. Hazelrigg were called to Winchester Wednesday night by the illness and death of the former's sister, Mrs. James Smothers. Funeral arrangements have not been revealed.

Attends Funeral

Mr. and Mrs. Cloyd Drake and son, Paul, attended the funeral of Elam B. Lovelace at Patterson Thursday afternoon, the deceased being a distant relative of Mr. Drake. He was making his home with his daughter, Mrs. Nellie Kilmer in Detroit, Mich., at the time of his death.

Glasgow Personals

Mr. and Mrs. Stanley Bradshaw and family, who have been residents here the past few months, returned to Alsey Thursday, where they will reside in one of the McLaughlin houses.

The local post-office has been redecorated on the interior, greatly improving its appearance. The work was done by John F. S. Leitze.

Mrs. Ruth Bryan and sons, who have been living on the Fred R. McLaughlin farm, north of here, have moved into the Schafer place, between here and Alsey.

ASKS PROTECTION

Nanking—(AP)—The United States embassy asked the Chinese nationalist government foreign office today to obtain protection for the American missionaries, the Rev. and Mrs. Claude Thomas and their two children, attached to the China inland mission at Hwoksien, 75 miles south of Taiyuangu, Shanshi province, believed occupied by bandits. The Thomas family comes from Wheaton, Ill.

Springtime Is Moving Time. Have You A House To Rent? Use For Rent Ads!

CASH RATES for Classified Advertising

TWO CENTS per word per insertion, minimum 15 words.

All classified advs will be published in The Morning Journal and The Evening Courier, giving total combined circulation of both newspapers FOR THE PRICE OF ONE.

Inasmuch as Classified Advertising is carried on a CASH BASIS all advs. are payable in advance. Collector will call morning adv. appears if telephoned.

Care is used in accepting classified advertisements for publication. However, it is not possible to guarantee that all statements made by advertisers are correct. Persons who answer advertisements, especially for "Help Wanted" are cautioned to send no money for "materials," "supplies," or any other purpose except mail expenses, until proposal has been investigated.

OPTOMETRIST

C H. RUSSELL
At Russell & Thompson's West Side Sq. Over 40 years experience in fitting Eye Glasses. Phone 96.

DR. J. J. SCHENZ
Optometrist
American Bankers Building
Opposite Postoffice.
Telephone 473.

OSTEOPATHS

DR. L. E. STAFF
OSTEOPATHIC
Physician.
1008 West State St. Phone 292.

DR. L. K. HALLOCK
360 West College Ave. Phone 208.
Graduate of American School of Osteopathy, Kirksville, Mo.

R. A. HAMILTON
Osteopathic Physician
Apt. 4—Self Apts., 1st Floor—Tel 423.

CHIROPRACTOR

DR. R. D. BRANDON
Office and Residence 475 E. State St.
Phone 790.

UNDERTAKERS

JOHN M. CARROLL
Funeral Director.
316 East State Street.
Phones: Office 86 . . . . Residence 560.

O'DONNELL & REAVY
Funeral Directors
Office—328 East State Street.
Phone——Day And Night——1007

MISCELLANEOUS

SWEENEY SUPPLY CO.
Dealers in
Coal, Lime, Cement and all Brick layers and Plasterers Supplies. Phone 165.

Free Listing -OF- Public Sales

Every person advertising his coming Public Sale in the Journal and Courier, or having his Sale Bills printed by the Journal - Courier Co., can have the date

Listed Free

under "Dates of Coming Events," until day of such sale.

WANTED

WANTED—To list small properties inside city. Buckthorpe. 3-10-3t

WANTED TO RENT—5 or 6 room house. J. M. Hollowell. Phone 1481 W. 3-20-3t

WANTED—Modern 3 or 4 room furnished apartment, or small house. Young couple. No children. Address 3249, Journal-Courier. 3-21-1t

SALESMEN WANTED

Well Established Manufacturer

IN BUSINESS OVER 40 YEARS HAS OPENING FOR SALESMAN. EXCELLENT OPPORTUNITY. PAINT EXPERIENCE PREFERRED BUT NOT NECESSARY. BOX 3306 THIS OFFICE. 3-21-2t

HELP WANTED — FEMALE

WANTED—Woman for general housework and ironing. 802 West Lafayette Ave. 3-21-1t.

SITUATION WANTED

RELIABLE girl wants housework. Phone 827-Z 3-21-1t

FOR RENT—HOUSES

FOR RENT—Modern newly papered five room cottage, 721 Hardin Ave. Garage. $30 mo. Harry W. Foster, Alexander or Phone 718. 3-18-tf

FOR RENT—APARTMENTS

FOR RENT—Two or three room furnished apartment, near State Hospital. 118 East Morton. Phone 1755. 3-13-tf

TO RENT—Modern 2 room apartment, furnished for 2 or 3 adults. 502 N. Prairie. 3-21-2t

FOR RENT—5 or 6 room modern apartment, newly decorated, hardwood floors, separate entrances front and rear, garage. 901 W. State. 3-21-3t

FOR RENT—ROOMS

FOR RENT—1 modern sleeping room. Phone 1269-X. 3-21-2t

FOR RENT—Room. 227 South Mauvaisterre. 3-21-1t

FOR RENT—Furnished room with private bath. 907 W. State. 3-21-3t

FOR SALE—FURNITURE

FOR SALE—Day bed. Bed and springs. Dressers, Vanitys, Breakfast set, Odd chairs, Rockers, 9x12 rugs, glassware, dishes, gas stove. 762 E. College Ave. 3-7-1mo

ADMINISTRATOR'S SALE—Estate Nellie Schureman. 605 East Douglas Avenue. Private sale, mornings only. Antique furniture, etc., Frigidaire, radio, sewing machine, piano, lawn mower, desks, furniture, books, china, kitchen utensils, linen, etc. The Farmers State Bank and Trust Company, Admr. C.T.A. 3-21-2t

FOR SALE—HOUSES

FOR RENT—House at 505 W. College. Call Illinois College Phone 454. 3-7-tf

FOR SALE—TO SETTLE ESTATES
Store room, 62 East Side Sq.
5 room cottage, 117 Penn. Ave.
5 room house, 244 E. Dunlap St.
8 room house, 729 So. West St.
R. E. HARMON, 709 Ayers Bank Bldg. 3-8-tf

FOR SALE—7 room modern house, 265 N. Webster Ave., to settle estate. See Albert G. Killam. Phone R-4320 or Oscar Zachary. Phone 1460-W. 3-15-tf.

FOR SALE—(1) For two "Buddies," two modern cottages, side by side. Will finance. Real family homes. (2) Three lots, with 3 room house, full basement, two porches. Terms. Story's Exchange, 153 Pine St. Phone 1413. 3-19-3t

BABY CHICKS

BENTON'S GOLD STAR CHICKS—Selected for health, quality and egg production. All flocks Illinois and U. S. approved and blood tested. Custom hatching. Twin Oak Hatchery, Winchester, Ill. Phone 281-B. 3-12-1m

Dates of Coming Events

FREE LISTING—Under this heading to person or persons, churches, clubs, lodges, societies, AFTER advertising such events in the Journal and Courier or having job work done here.

Every Friday, consignment sale at Woodson, J. L. Henry.

Every Wednesday, Consignment Sale at Chapin. V. H. Smith.

March 21—Bake sale, Riggston M. E. Church at Bennett's.

Mar. 21—Food Sale, Mastopietro's, J. H. S. Com'l Club.

Mar. 21—Food Sale, Ill. Power & Light Corp'n.

Mar. 24—Baked ham supper, Central Christian church.

March 26—Public Sale, 2½ mi. N. of Chapin, 1:00 P. M. Mrs. J. M. Fox.

Mar. 26—Chicken pie supper, Alexander M. E. church.

March 31—Swiss steak supper, Congregational Guild.

April 1—Chicken supper, Murrayville M. E. church.

April 2—B. & W. Club presents Amelia Earhart, in person, McClelland Dining Hall, 6:30 P. M.

April 8—Chicken Pie supper, Concord Christian church.

Consignment Sale
at
Murrayville
SALE BARN
March 23rd

25 extra good past yearlings. Also good team draft mares. Good milk cows, stock hogs, brood sows, horses, corn and hay.

Spencer & Few

3-21-1t

SEED — HAY — GRAIN

FOR SALE—Yellow ear corn truck or wagon loads. Ollie's Grocery, 428 South East street. 3-5-1mo.

FOR SALE—Reid's Yellow Dent Seed corn. 1935 crop. Test 90. Seed oats. M. S. Zachary, 1621 Mound Ave. Phone 884-W. 3-15-1mo

FOR SALE—Excellent alfalfa hay baled. Phone 596-W. 3-19-3t

FOR SALE—Good baled timothy hay. Thomas E. Conlon, Murrayville. Phone 44-20. 3-21-2t

FOR SALE—Best quality seed oats. Applebee Farm. Call 98-W. 3-21-6t

SEEDS—Vegetable, lawn, flower. New crop. Large assortment, bulk and packet. Heinl's. 3-21-1t

COAL—WOOD

FOR SALE, GOOD COAL—Wood any length. Price reasonable. Stewart Bros., 906 So. Clay. Phone 153-K. 2-23-1mo

FOR SALE — EGGS

FOR SALE—White Wyandotte setting eggs. T. A. Rigor, R. 2, Chapin. 3-21-1t.

FOR SALE—USED CARS

FOR SALE—1926 Ford coupe, 1927 Chevrolet coupe. Green's Garage, 339 Webster Ave. 3-21-2t

FOR SALE—Miscellaneous

FIRE SALE—Kohler 52" drainboard sinks $5.00 up. Walters & Kendall, 220 N. East Street. 3-1-tf

FOR SALE—1 portable sandwich stand $12.00. Call at 413 West College. 3-7-tf

AUTOMATIC WASHERS, $44.95; Atwater-Kent radios, $24.95; Frigidaires, $149.50. Andre & Andre, Electric department. 3-18-1mo

FOR SALE—One 2-bottom, one 3-bottom Moline tractor plow. J. W. Bruening, Chapin, Ill. 3-19-3t

FOR SALE—Several lots in Mound Heights addition. Call at I. M. Foster, R. 1. 3-20-2t

Make Your Public Sales Profitable

EVERY SALE, to be successful, must have a good crowd in attendance - - - of actually interested buyers, not just the idle curious.

TO GET such a number of really interested buyers, all such sales should be advertised widely thru the community. The Journal and Courier offers you this means.

FREE LISTING—as soon as your first Ad appears in the Journal and Courier (or, if your Job Work is done by this company) the date, hour and place of your sale will be run FREE, in both Journal and Courier, until day of such sale.

FOR SALE — Miscellaneous

FOR SALE—Two Fordson tractors, cheap. Ben Harrison Construction Co., 201 Allen Ave., city. 3-20-3t

FOR SALE—Feathers. Address 3311 care Journal-Courier. 3-21-2t

FOR SALE—Almost new building 8x8. Cheap. Phone 1398-L. 3-21-1t

FOR SALE—Apples, several varieties to choose from. Visit our market. Sherwin's, West Side Square. 3-21-2t

NEWSPAPER MATS—Size 22 by 19 inches, suitable for lining interiors of chicken houses, garages and small frame buildings. For sale at one cent each at the Journal-Courier office. 10-15-tf

LOST

LOST—Llewellyn bird dog. Phone R-5513. 3-21-2t

DENTISTRY

GUARANTEED DENTISTRY—Now half usual price. Dr. Snerly, Dentist. 123 West College. Phone 9. 3-13-1mo

ELECTRIC SERVICE

REPAIRING—Magnetos, Generators, starters, electric motors, vacuum sweepers. Irwin Welborn, 232 West Court. Phone 622. 2-24-1mo

ELECTRIC VACUUM CLEANERS, Sewing Machines repaired. Quick service. Called for and delivered. Godfrey, 58-W. 3-5-1mo.

FOR SALE—LIVESTOCK

FOR SALE—1 pair of mares well broke, 1 cheap horse, a few bred gilts. Phone 461-Z. 3-18-3t

FOR SALE—1 pair 9 year old mules, pair 3 year old mares, 1 pair 8 and 9 year old horses, also 1 gray gelding 5 years old. Wise & Dowland, 218 W. Court. 3-19-3t

FOUND

FOUND—Acme pig meal and chick, the talk of all feeds. Ben McCarty, Jacksonville. 3-15-5t

LOANS

FARMERS, SALARIED people — Legal rates. Also autos refinanced. Commercial Finance Co., Theater Bld., L. C. Strubinger. 2-24-1mo

MONEY TO LOAN—Will make first mortgage loans on high grade farm properties only. Illinois College. Phone 454. 3-7-tf

Frank Says:
TO THE FARMER
—Do you need more Horses, Cows or Hogs?
—Do you need more Feed?
—Do you need more Seed?
Live Stock and Automobile Loans at Reduced Rates.
See FRANK CORRINGTON, Mgr.
Commercial Investment Corporation
Phone 445
Rooms 309-11—Ayers Bank Bldg. 3-21-1t

BUSINESS SERVICES

CALL ME FOR PARCEL DELIVERY anywhere in city, anytime. Low rates. Samuel Evans, 210 S. Prairie. 3-4-1mo

IF you want beautifully decorated rooms, see or call W. E. Mann, 719 Pearl street. 3-10-1mo

TYPEWRITER REPAIRING — Work Guaranteed. Save one-third. Link Typewriter Service, 307 East Court. Phone 1700. 3-18-1mo

HAVE YOUR WALL PAPER CLEANED. Phone 767-X. J. W. Witwer, 705 N. Prairie. 3-18-1mo

WALL PAPER cleaning. Prices reasonable. Call T. J. Donovan. Phone 910 W after 5 p. m. 3-19-2t.

WANTED—If your spring coat needs new lining, call at 1010 South East street. 3-20-1t

PERSONAL

FUNERAL EQUIPMENT—New, up-to-date car. Cooney Service Co. Also modern taxi service. Phone 400. 2-23-1mo

RADIO SERVICE

WALLACE BAPTIST. Expert Radiotrician. All makes guaranteed. Phones: 199 at Andre & Andre's; residence 178. 3-1-1mo

WELDING

MOTOR REBUILDING, General Machine Work, Electric and Acetylene Welding. Ingel's Machine Shop. Phone 143. 3-1-1mo

Deaf Students are Guests at Church Services Thursday

Rev. Pratt at Westminster Speaks to Students on How to Be Happy

Westminster church observed School for the Deaf night Thursday, at which time the congregation was greatly augmented by a large delegation of teachers and scholars from the State School for the Deaf.

The pastor, Rev. W. C. Meeker was assisted by Rev. Harry Lothian who offered prayer, and Rev. F. D. Stone who pronounced the benediction. Miss Ainslie Moore sang "The Ninety and Nine," accompanied on the organ by J. Philip Read.

T. V. Archer, principal of the School for the Deaf interpreted for the speaker of the evening, Rev. O. W. Pratt. Rev. Pratt addressed himself particularly to the scholars present. He told them that there are three rules valuable to make one happy. First, read something good every day, there being nothing better than the Bible. Second, see something beautiful every day, and third, do some good deed every day, similar to the Boy Scouts and Girl Scouts.

The most effective way to achieve such happiness in life is to respond to all good impulses immediately. The preacher illustrated the way this works by telling of a boy and his alarm clock. The first morning it rang he arose immediately as he planned. The second morning he delayed a moment or two. The third morning he rolled over and went to sleep again.

The same thing can happen with good impulses. If we neglect to respond to them they will soon cease to inspire us. But if we constantly obey them we will rapidly develop morally and spiritually. This is the secret of a happy Christian life. If we respond regularly to the invitation of Christ, it results in certain joy of life.

HATCHERIES

CUSTOM HATCHERY—First setting January 25, 3c per egg, 3c per chick. Weber Hatchery, 762 E. College Ave. Phone 117. 3-14-tf

BABY CHICKS—Day old and started; Illinois U. S. Approved flocks. Doan Hatchery, 1406 W. Lafayette Ave. 3-6-1mo

JACKS — STALLIONS

BLACK Missouri jack, fee $12.50. Milton Birdsell, 2 miles east of Arnold. Phone R-7013. 3-17-1mo.

Preliminary H. S. Contest Is Held

Griggsville Kiwanis Club Entertains Athletes; News Notes

Griggsville.—The preliminary contest to pick representatives for the county contests was held Tuesday evening in the school auditorium. The following were selected: Philip Jones won first in the boys' humorous; Leta Atwood was first in the dramatics, Marcel Sleight was second, Loretta Bradshaw, third; in the girls' humorous, Betty Jane Anderson was first, Wilma Griffith was second, Doris Gleckler, third.

Music for the occasion was in the form of a clarinet solo by Rosalee Newman with Mrs. Alice Harshman accompanying, and a cornet duet by William Hancock and Constance Kircher with Mrs. Alice Harshman accompanying.

Winners will represent the school in the county contests at Hull for the girls and Pleasant Hill for the boys, next Wednesday and Thursday.

Kiwanis Club Entertains

The local Kiwanis club entertained the first squad of ten on the basketball team at its meeting in the school domestic science serving room Wednesday, March 18.

The local basketeers made two very creditable appearances in games with Hull who won the district and sectional championships in this section, being defeated by the close scores of 42-36 and 32-27. No other team has been able to hold the speedy Hull five to such close scores.

Elects New Officers

The following officers have been elected to serve the White Shrine for the new year and will be installed on April 9:

Worthy high priestess—Mrs. Helen B. Anderson.

Watchman of the shepherds—George McHose.

Worthy scribe—Miss Mary Brierly.

Worthy treasurer—Mrs. Eva N. Conklin.

Noble propheless—Mrs. Josephine McLaughlin.

Worthy chaplain—Mrs. Bertha Plattner.

Worthy shepherdess—Miss Fern Carnes.

Worthy guide—Miss Mae Laird.

Association Elects

The Parent-Teacher Association held its regular monthly meeting in the music room of the high school Tuesday, at which time the following officers were elected to serve the new year:

President—Mrs. R. H. Jester.
Vice-president—Mrs. T. S. Hitch.
Secretary—Mrs. Frankie Strahle.
Treasurer—Miss Mildred Walker.

By vote of the society, Mrs. R. H. Jester will represent the local organization at the State Parent-Teacher convention to be held in Chicago April 13-17.

At the meeting Mrs. Alice Harshman spoke on "Music for the First Four Grades"; Mrs. Elizabeth Seeds gave an article on "The Three Rs," and Miss Helen Bashforth discussed "Art in the Public Schools."

Refreshments were served at the close of the meeting, in charge of Miss Jeanette Vose, Theodore Vose, Mrs. Eleanor Morris, Mrs. Harvey Newman, Mrs. Rufus Hitch, and Miss Tendick. Mrs. L. T. Boswell presided in her usual efficient manner and Mrs. George Anderson served as secretary.

SOCIAL CALENDAR

Francis Scott Key Chapter, U. S. Daughters of 1812, will meet at 2:30 this afternoon at the American Legion Home. Chester Colton will be the speaker upon the subject, "New York Frontier in the War of 1812." Violin numbers will be given by Gertrude Curtis. A social hour will follow the program.

STUDY CROP ACREAGE

Springfield, Ill. —(AP)— Illinois farmers today studied a joint prediction by the federal and state departments of agriculture that acreage of most crops would be increased this year because of supply and price conditions and prospective livestock feeding requirements.

A survey of crop plans, the report issued yesterday said, indicated about 8,272,000 acres of corn would be planted, a nine per cent increase over last year. Gains of about 34 per cent in spring wheat and four per cent in barley were expected.

Gorgeous

BY LAURA LOU BROOKMAN

© 1936 NEA Service, Inc.

BEGIN HERE TODAY

TOBY RYAN, 19, works behind the jewelry counter of a large Manhattan department store. She poses for a photograph to be used in a store advertisement and MARTY HIATT, the photographer, tells her she has a "camera face." Toby goes to dinner with BILL BRANDT, who works in an advertising agency.

A few days later Toby loses her job, due to the scheming of jealous MAURINE BALL, also employed in the jewelry department. Toby's efforts to find another job are fruitless. Then she meets Marty Hiatt again. He sends her to BEN BLAKE, manager of a model agency. Blake tells her she must have photographs and arranges with Hiatt to take the pictures.

Toby goes to Hiatt's studio. Standing before the camera, she sees a young man watching from the doorway.

NOW GO ON WITH THE STORY

CHAPTER IX

BILL BRANDT halted in the doorway, grinning at Toby. He did not speak, but one hand went up in a quick, gay salute. Toby smiled back. And all at once she forgot the heat and lights and her panic of a moment before. Toby was herself again, smiling and confident.

Hiatt's gaze followed Toby's to the door. He said, rather testily, "Well—?"

Bill came forward. "Are you Mr. Hiatt?" he asked. "I'm from Amberson & Blane's office. Brandt's my name. Charlie Leslie asked me to bring this over to you." He held out an envelope.

Hiatt took the envelope, drew out some folded sheets and glanced at them quickly. Then he slid them back into the envelope and dropped it on a chair. "All right," he said. "Thanks." He looked at Bill a moment. Then he said, "You and my model seem to know each other."

Bill smiled. "We're old friends."

"Oh, is that so?" Hiatt's tone was neither friendly or unfriendly. He looked at Toby.

She was still smiling. She said, "Bill—I couldn't believe it was you for a moment. I was never more surprised in my life—!"

"I was surprised, too," Bill told her. "What's this all about anyhow? What are you doing here?"

Toby had turned slightly. From the platform she looked down at Bill, her eyes shining and eager. The lights played on her hair, transforming it into a glistening halo. The pose she had taken unconsciously was easy and graceful.

Bill said, "Gosh, Toby, you look like a million dollars—"

There was a sudden "click" and both Toby and Bill turned. "Oh!" Toby exclaimed, "did you take the picture?"

"One of them," Hiatt told her. "Didn't know I was going to, did you?" He smiled, pleased with himself. "That's all right. Like to take 'em that way sometimes. Stay where you are—I want to make a few more shots—"

Bill interrupted. "Mr. Hiatt, do you mind if I stay for a while?"

"Well, ordinarily I don't like strangers around the studio when I'm working. But, this once, I guess it's all right."

"Thanks. I'll promise to stay out of your way."

Hiatt and his assistant began moving lights, changing the angle of the camera. Bill moved nearer to Toby. "Say," he said, "I want to know all about this. Are you working for Hiatt? Going to be a model—?"

She nodded. "I'm working for him," she said, "but it's a long story. I'll tell you all about it when I'm through."

Bill caught Toby's arm under his own. "So my young friend is on the threshold of fame and fortune!" he said. "That calls for a celebration."

The photographer swung around. "Don't move," he told the girl. "I want you to stand there, just as you are. Going to see if I can't get a little more light on your hair—"

* * *

AFTER that it was easy. Toby took the poses Hiatt directed. Sometimes she knew when he was about to "shoot" and sometimes she didn't.

Bill made a telephone call and came back to slump in a chair and watch. When Toby disappeared to get into another dress she came back to find Bill and Marty Hiatt deep in a discussion of the merits of two hockey teams. She waited all of five minutes before Hiatt seemed to notice her.

But, once he was at the camera, he worked tirelessly. Toby was amazed at the painstaking care given to even the simplest poses. It was all new and interesting to the girl. She followed Hiatt's instructions. Once when he asked if she were tired she denied it, though her arms and shoulders ached and her feet were weary from standing.

At last Hiatt stepped back. "That's enough," he said. "I think, from all these shots, we'll get something that will do."

"You mean we're through?" Toby asked.

Hiatt nodded. "Through for today."

Toby got down from the platform and went to the tall windows. Outside the sky was dark and lights gleamed in the neighboring buildings—the lights that make New York on a winter night a sparkling, breathless fairyland.

She hurried off to the dressing room then, and came back in her last year's dress and coat and the gay little green hat. Toby said to Bill, waiting, "I feel like Cinderella after the stroke of midnight."

"You don't look it," he assured her. "And I notice you haven't lost a slipper, either. Ready?"

"Yes, I'm ready."

Hiatt came up beside them. "You understand about the pictures, don't you, Miss Ryan? I'll send them over to Blake as soon as they're finished. He'll get in touch with you after he's seen them."

"Yes, I understand," Toby told him. "Oh, I hope they'll be good!"

"So do I," Hiatt said, smiling. "Well, you two better be on your way and get something to eat. It's getting late."

* * *

TOBY and Bill said good night then and left the studio. As the door swung behind them Bill caught Toby's arm under his own. He looked down at her, grinning. "So," he said, "my young friend is on the threshold of fame and fortune! Going to be a model. Going to have your picture on magazine covers and bill boards from Maine to California. Going to make a lot of money! That calls for a celebration, Toby. A regular, bang-up—"

She stopped him. "Oh, but I'm not, Bill. I mean this was just a sort of try-out. If the pictures are good, maybe I'll have a chance."

"The pictures," he told her, "are going to be knock-outs. Didn't I see them being made? Yes, Miss Ryan, tonight we celebrate."

The elevator halted and they stepped inside. A moment later they were making their way through the lobby to the street. Bill went through the motions of adjusting a monocle. He said, with an exaggerated accent, "Beastly nuisance, but, do you know, I neglected to bring the town car this afternoon. Silly whim of mine, walking—"

Toby grinned. "I have the same whim myself," she said. "Come on."

They set off down the street. Half way to the corner they passed a florist's shop, the brightly lighted window gay with spring flowers. Toby gave a little cry. "Oh—" she said, "aren't they lovely?"

There were tulips and daffodils and pink and blue hyacinths in the window. There were nosegays of purple violets, each neatly circled by green leaves. And in the very center, snow-white and velvety, was a corsage of gardenias tied with a silver ribbon.

Bill hesitated but an instant. Then, pushing her gently before him, he said, "We're going in here."

"Why, Bill!"

They were inside the shop then, breathing the heavy odors of a dozen different flowers. Bill said to the middle-aged, spectacled man who came forward, "Gardenias for the young lady."

The salesman nodded. "We have some very nice ones," he said. "Something at about a dollar each?"

* * *

IMPATIENTLY, Bill pointed to the corsage in the window. "No," he said, "we want that one. It's for sale, isn't it?"

"Why, yes—of course."

The salesman produced the corsage and Toby fastened it to her shoulder. Turning from the mirror she said, "Oh, Bill, they're beautiful! They're the loveliest flowers in the world."

"They should be. Didn't I tell you we were going to celebrate?"

He handed the salesman a bill and a moment later received the change.

Out in the night once more, Toby said, "Bill, I've never had such lovely flowers. Never! But I shouldn't have let you spend all that money. We're going back to our old cafeteria—"

Bill looked up from the nickels and dimes in his hand. "What?" he said. "Go to that cheap, ordinary place on a night like this? Hardly!" Then he grinned. "I'll tell you what, though," he said, slipping her arm in his once more. "There's another one up the street that isn't so bad!"

They dined at the cafeteria up the street. Over the day's "special"—pot roast, cabbage salad, hot rolls and coffee for 65 cents—Toby told the whole story: Why she had left Bergman's; how she had gone hunting a job and met Hiatt and how he had sent her to the Models' League; how she had gone from there to Hiatt's studio.

Bill was indignant when he heard what had happened at the store. "But someone must have planned that," he said. "They must have done it deliberately."

"I know. But what can I do about it?"

"You ought to be able to do something. Believe me—!"

"I can't, Bill. Even if I knew who did it—knew for sure—I couldn't force them to take me back."

"No, I suppose not."

She went on, telling him about the Models' League and her talk with Ben Blake. Bill listened, smoking thoughtfully. She explained how all her hopes of becoming a professional model depended on the pictures Hiatt had made that afternoon, and they discussed this, too.

It was late when they left the cafeteria. Toby ruled out Bill's suggestion of a movie and they rode uptown on the subway. Bill's mood of gaiety had returned. It seemed to vanish, however, as they walked the blocks between Toby's rooming house and the subway station. A dozen steps from the door he said shortly, "Toby, there's something I want to say to you. I hope you'll understand."

The girl looked up quickly. She said, "Why, of course—" and wondered why he did not go on.

(To Be Continued)

J.H.S. Debaters To Participate In Waverly Meet

Thirteen Schools Enter Invitational Tournament To Be Held Today

The Jacksonville High School debate team will attempt to repeat today their last year's victory in what has become one of the toughest meets outside of the state finals, the Waverly Invitational Tournament. Thirteen schools have entered, including the following: Carlyle, Decatur, DuQuoin, Dupo, Franklin, Jacksonville, Macomb High School, Macon, Morton, Pekin, Sparta, Waverly, Western Academy of Macomb.

Several strong teams are represented in this group notably DuQuoin, present champions of the state of Illinois. Jacksonville and DuQuoin met in the finals of this tournament last year with the Crimsons coming out victorious. However, the local high school has lost the members of that team, while the southern Illinois debaters have the same personnel.

Contestants and coaches will meet in the Waverly Township High School auditorium at 9 o'clock this morning, where each team will receive a number. During the four rounds of the day's program, the teams will go by numbers instead of the name of the school.

The two teams coming through the first four rounds will debate for the championship. A school must win at least three of the first four debates to remain in the tournament, one defeat eliminating them after that time.

The debates in the first two rounds will be judged by students of Blackburn College. The last debates and the championship will be judged by the Blackburn coach.

A. W. Heath, principal of the Waverly High School and coach of the Waverly debaters, is in charge of the tournament. A 15 inch, two-tone bronze loving cup, similar to that won by the Crimsons in 1935, will be awarded to the winner.

The J. H. S. affirmative will be composed of Mary Butler, Arthur Hallerberg, and Jane Dunlap. Ralph Dunlap, Barbara Butler, and Bill Clark will represent Jacksonville on the negative side of the question, which will be—"Resolved: that the several states should enact legislation providing for a complete system of medical available to all citizens at public expense."

Coach Harold Gibson is planning to take all of the members of the freshman debate squad along on the trip today.

Plan Final Rites For Mrs. Oliver

Burial Services To Take Place Monday; Other News From Griggsville

Griggsville, Ill., Mar. 20.—The remains of Mrs. Ada Oliver who died at Silver City, New Mexico are scheduled to arrive on the Wabash train at 5:30 p. m. Monday, March 23 and will be taken to the Griggsville cemetery for committal and burial services, immediately up on arrival, with Rev. Oscar F. Jones, pastor of the M. E. Church, officiating.

Mrs. Oliver, who maiden name was Allen, spent her girlhood and early married life in this community. She united in marriage with Stephen Allen who died several years ago.

Five children were born, four of whom survive:-William, who is deceased, Miss Mary Oliver, a critic teacher in the State Teacher's College at Silver City, New Mexico, Mrs. Beth Oliver Simpson of Greely, Colorado, Ruth of Silver City, New Mexico, and Allen of the State of Washington.

Griggsville News

The High School Operetta has been set for Friday March 27. It will be given in the school auditorium.

Mr. and Mrs. L. E. Newman, son Harold, Wesley Stead and Mrs. O. F. Jones were Jacksonville business callers Friday afternoon.

Many are starting work in their gardens this week. The hum of the tractors can be heard as the farmers are busily engaged in sowing their oats.

Mr. and Mrs. John Shinn and Miss Alice Shinn who have been spending the winter with their son, Richard in Quincy, Ill., returned this week to their home in Griggsville.

R. J. Nichol, Superintendent of the Griggsville Community High and Grade schools and W. Buchanan left Friday for Champaign to attend the state finals in the basketball tournament.

Miss Helen Bashforth has received word of the death of Mrs. Ada Oliver, at Silver City, New Mexico, whose remains will be brought here for interment next Monday.

NEIGHBORS HUSK CORN FOR VEDDERS

Friends and neighbors of Mr. and Mrs. Jess Vedder met recently and husked 15 acres of corn for Mr. Vedder. Mr. Vedder has been ill for the past several weeks. Mrs. Vedder assisted by Mrs. Orville Jokisch served lunch at noon.

Those who assisted were Clyde Western, Halmer Western, Sam Boatman, Elmer Holt, Willie Holt, Howard Lacey, Henry Vedder, Oral Johnson, Orville Foreman, Sr., Orville Jokisch, Herschel Oris, Logan Perry, John Stevenson and Fred Standley.

PASSAVANT HOSPITAL NOTES

Maurice Mason has re-entered Passavant hospital for treatment.

Born at Passavant hospital Tuesday, March 17, to Mr. and Mrs. Raymond H. Braner, a son, weight eight pounds and thirteen ounces.

State's Attorney

OSCAR ZACHARY

Oscar Zachary, Republican candidate for state's attorney, was born in Morgan county. After attending the country schools he graduated from Jacksonville high school. He received his law degree from the John B. Stetson University and Law School.

Mr. Zachary was admitted to the Illinois bar four years ago and since that time has practiced his profession in this city.

He is affiliated with a local service club and several lodges, and has been active in civic affairs.

Mr. Zachary is a property owner and taxpayer.

Judge Hemphill Holds Session Of Court In Greene

Numerous Docket Entries Made Friday; Other News From Greene

Carrollton, Ill., March 20.—Judge Victor Hemphill of Carlinville held a session of circuit court Friday. He set the criminal docket for Monday, March 30, when the petit jury is to report. The first cases to come up for trial on that date are The People vs. Ralph Madeker, charge larceny. The People vs. William Sage, charge receiving stolen property. Two divorces were granted Friday. Sylvia Story Griswold was granted a divorce from Glen Griswold and restoration of her maiden name of Sylvia Story, and alimony of $15.00 per month. Lorene Sage was granted a divorce from William Sage and restoration of her maiden name Lorene Witty. The later divorce was granted on the grounds of repeated and extreme cruelty. First Trust Joint Stock Land Bank vs. Dorothea E. Farrow, foreclosure. Cause referred to master. First Trust Joint Stock Land Bank vs. Simon Vanderheyden, foreclosure. Cause referred to master. The case of Ruth Lucille Butcher, forgery, was nolle prosequied by State's Attorney Beal B. Smith. The case had been set for trial March 31. Mrs. Butcher protested her innocence and is anxious to prove it. On being informed of her indictment she came here from her home in Michigan to stand trial. Her mother, Mrs. Anna Stephens, has a civil case pending against Mrs. Butcher and her son to set aside deeds.

News Notes.

Government funds for WPA projects appear to be running short. Notice from the Chicago office says that two applications for projects in this county, total cost of which is estimated at $307,191.00, may not reach realization, because of the fact that all appropriations for PWA work have been exhausted. It is not specifically stated what the two projects are, but it seems that funds for the natural gas projects for Roodhouse, White Hall and Carrollton have been allotted, and these projects are safe. It is further stated that applications were received for funds for White Hall water works and power plant and Roodhouse sewer system, on which examination has not been completed.

A combined February and March meeting of the Past Noble Grand's Club was held Friday with Mrs. Elmer Sanderson. Assisting hostesses were Mrs. James Widdowson, Mrs. Elmer Short and Mr. Charles Neal. Fifteen members were present and enjoyed a chicken pie dinner. Mrs. Anna Hubbard read a sketch, subject, "The Dione's Quintuplets," the sketch describing the manner in which the babies are being reared. Mrs. Grace Hubbard read a paper on "Humming Birds."

BROOKS FLAYS WASTE OF ADMINISTRATIONS

East St. Louis, Ill., March 20.—(AP)—C. Wayland Brooks, Republican candidate for governor, castigated state and national Democratic administrations in a speech here tonight.

"With another term of Democratic extravagance, incompetence and wasteful experiment, we shall likely have neither jobs nor funds for relief," the Chicago candidate said.

Declaring the sales tax took $60,000,000 from the wage earner and average citizens of Illinois in the last year, he said this burden weighed heaviest on those least able to pay it.

"The sales tax must be reduced at once and should be abolished at the earliest possible moment," he said.

Brooks declared Illinois is "aroused" to see that only "honest" ballots are cast in the April 14 primaries.

"The scandals of Chicago elections under the Kelly-Nash machine rule is of nation-wide notoriety," he said. "If I am elected governor I will use every means to bring about enactment of the permanent registration bills which the Kelly-Nash Democrats killed in the recent disgraceful example of boss-rule."

Mrs. A. D. Holst of Concord was shopping here yesterday.

Horner Adds Many Employes To Aid In Election Is Claim

Senator James O. Monroe Speaks At Bundesen Meeting Last Night

Charging that the Horner administration has added several thousand extra employees to the state payroll in an effort to win the April primary election, Senator James O. Monroe of Collinsville in an address here last night decried such alleged practices and forecast the nomination of Dr. Herman N. Bundesen as Democratic candidate for governor.

"It won't do them any good to pad the payrolls with political parasites," the Democratic senator from Madison county said. "It is the people's money they are using, and the people will not permit that sort of thing to go unnoticed.

"Down in my county they have put on these extra employees for the purpose of getting votes, and of course they have them in your county. In my county a jobholder was appointed recently to the state highway department, and when questioned he said his job is traffic checker. But he hasn't checked any traffic and no one expects him to.

"They are putting on mine inspectors and assistant mine inspectors who have never seen a coal mine, because they think these appointees, who will be dropped after the primary, can drag in a few votes."

Caustic in criticism of the Horner regime, Monroe devoted most of his address at the Morgan County Bundesen for Governor meeting at the court house to its denunciation. He also reviewed the political swing in Cook county and downstate, which he asserted is overwhelmingly in favor of Bundesen and the ticket endorsed by the Democratic state central committee.

"This is not the first time four-flushers and hypocrites have stalked across the political stage in Illinois with a holier than thou attitude," Senator Monroe said. "Naturally, a few of the downstate counties will go for Horner because some of the people, particularly in the farming communities, haven't yet opened their eyes. But the people in the cities are next to him and others are waking up to the fact that they are paying far more in sales taxes than in the state tax on real estate which was eliminated."

Monroe cited figures to show that in 1933 the state collected $25,000,000 as its share of real estate taxes. In 1934 when the 2 per cent sales tax was effective the state got $35,000,000 by that means, and in 1935 the sales tax was responsible for $40,000,000.

He declared that the elimination of the state real estate tax was a ruse, and that the burden now falls upon counties which are compelled to levy extra taxes of their own. In Morgan county, he said, there is a 16 cent pauper tax this year which he attributed to buck passing on the part of the administration.

The speaker held up Dr. Bundesen as a capable executive, endorsed by party leaders who want a candidate who can win at the fall election. Monroe said that he will carry Cook county by a large plurality, and also most of the downstate counties.

Trusler Howe, president of the Bundesen organization, presided over the meeting. Senator Monroe was introduced, and several short talks were given. Mrs. A. L. Davis, chairwoman of the county Bundesen organization, spoke of the work that is being done in the various precincts. Other speakers included L. B. Turner and C. P. Hedrick of Meredosia.

It was announced that Bundesen meetings will be held at the court house each Friday night until the primary election.

John E. House Of Patterson Dies

Funeral Services To Be Held Sunday Afternoon At Baptist Church

White Hall, Mar. 20—John E. House, 76 year old resident of Patterson, died at his home this morning at 10 o'clock. For some time he had been subject to a heart ailment.

The decedent was born June 18, 1859 the son of Sarah Cranfill and John House. He married Mary Etta Roberts who preceded him in death in 1928. Surviving are two daughters, Mrs. Joe Doyle, at home, and Miss Bessie House of Granite City, Illinois. There are four grandhcildren and two great grandchildren.

He was a member of Oak Grove Baptist church.

Funeral services will be held at 2 p. m. Sunday in the Patterson Baptist church with Rev. William Greer, Medora, officiating. Interment will be in Pine Tree cemetery north of Patterson.

BROOKLYN CHURCH TO BEGIN REVIVAL

Brooklyn M. E. Church, South East street. Sunday evening will begin a two weeks' revival with meetings every afternoon at 2 p. m. and in the evening at 7:30 o'clock. The theme of the services is "I Believe In God." Rev. C. Henley will be the evangelist.

The Bible institute will also feature song services with illustrated stereoptican slides, led by Rev. Henley. There will be other special music.

Rev. John R. Warlick is pastor of the church.

SERIOUSLY ILL

Mr. and Mrs. John Buck, 215 Hardin avenue, and Russell Kehl have been at the bedside of their father, John Kehl of Woodson, who has been seriously ill with pneumonia for the past few days.

Prosperity Is Long Overdue Declares Knox In Talk Here

"Prosperity is long overdue, and the reason it is behind today may be found in the unsound principles of the current theory of government. It is my profound conviction that there can be no prosperity unless it is shared by agriculture as well as industry." These two statements carried the weight of the initial farm speech of Frank Knox, Chicago publisher and candidate for the Republican presidential nomination, as he addressed a meeting of precinct committeemen and party leaders from the ten counties of the twentieth congressional district at a dinner in the Dunlap Hotel yesterday.

His words were a pledge for continued effort in the cause of the farmer, but by no interpretation at the cost of industry or the pocketbook of the taxpayer—a plan based in large part on that of Frank O. Lowden, which he charged the present administration had corrupted by trying to put into practice through political units instead of state educational forces, as advocated by the former Illinois governor.

The colorful personality, steady judgment and physical strength of the man were reflected partly by the title, Colonel, which he rightly bears, and in part by the introduction accorded him by his campaign manager, Edward Hayes of Decatur, former national commander of the American Legion.

Frank Knox served under the man he termed "The American," as a Rough Rider and again saw active service in the World War. Hayes pointed out as a qualification for the strenuous duties of the office he seeks, his college athletic record as a "four letter" man. Today he is the publisher of one of the large metropolitan dailies.

Harry Strawn presided at the largely attended meeting, calling on Judge Paul Samuell to introduce Edward Hayes.

The speaker's first words were that he be permitted to speak of questions that had been made too complex, to reduce them to simpler terms—the terms in which they should have been explained long ago that all people might understand exactly what is happening in the administration of government. He read first a part of the message of Franklin Roosevelt to Congress, delivered March 18 and calling for a billion and a half dollars, "in the name of relief."

"Relief" Funds.

In comment on this recent move by the President, Col. Knox said that a cancellation of unspent but earmarked funds now in the possession of "the new deal" for useless, economically, unsound measures would more than provide the amount needed for actual relief. As an example of such projects he mentioned the proposed canal across Florida, a costly engineering venture which it is alleged shipping and business interests say will be of negligible commercial value. The speaker called attention to a race track, costing more than a million, whose construction is being subsidized by WPA, and the mural paintings on the walls of Key West, Florida, night clubs in the government move to "revive" that resort city.

A sound dollar, balanced budget and economy in government are the things Knox maintained, that the business men want most to see in the immediate future. Instead, the recent message of the president carries almost a command to business for the absorbing of the nation's unemployed, without the assurance of these things which can make further industrial expansion a possibility.

"The first thing to do," he said, "is to tell the business man that the dollar is sound again. The durable goods industries are carried on largely by borrowed capital, and capital will withhold the dollar until they can be reasonably assured that it will return over a period of years."

As evidence that a balanced budget could have been achieved sooner than it can ever be under the present load of debt, Knox cited the advice of the Democratic budget director for 1935, when he advised the president that all relief could be carried out on a cash basis with everyone provided for at a cost of 1 billion, 200 millions of dollars. Instead the administration chose the public works road to better times, asking for a "blank check" sum of nearly five billion dollars. "Never in the history of the world has there been such a profligate waste of money."

Col. Knox then turned to the farm question with a query, "And what happened to agriculture." It was characteristic of his intelligent approach to the problem that he did not blame the beginnings of the agricultural depression on any superficial or political source. He pointed out that the demand for farm products by foreign and warring nations brought 40 million acres into cultivation. In many cases these acres represented the life investments of men in high prices and unlimited markets that did not last. In the same period, and in the flurry of great events which made it pass almost unnoticed was the gradual but sure disappearance of the horse in country and city, in favor of motorized transportation and labor units.

Idle Acres.

When the war ended and the foreign market disappeared in an intense desire on their part to raise their own commodities, the American farmer was faced with almost 40 million idle acres and, in addition, 35 million more than were of no use in producing feed in the old proportions for the horses of the nation. The result, 75 million acres of products with no market, created a serious farm depression.

The presidential candidate further strengthened his stand on this issue by not pretending to hold an immediate cure for this serious situation. But he sketched a longtime program for the farmer that must surely bring him "good times" once more if it is carried out. The program involves perfecting of a farm loan system, development of foreign markets that can be made available once more, utilization of chemistry's forces to make valuable products other than "food" from the land. In other words to make the farm a real unit of industry—and finally to put into immediate use the plan of Frank O. Lowden, which would subsidize the farmer that he might rest his soil and prevent erosion.

This last measure must be instituted at once, he maintained, or the American people will be faced with buying food in foreign markets.

Col. Knox then went back, for a moment, to the founders of this government, reminding of the responsibility which the signers of the Declaration of Independence undertook, "putting their necks in halters for their principles." He reminded his audience that the Constitution "was the greatest document of government that has ever sprung from the brain of man," and that two of its principles, a federal union of sovereign states and division of powers into executive, legislative and judicial were unique in the history of the world.

His conclusion was a charge to every citizen, a yardstick for his consideration of the government which would be named for supremacy by his vote.

"These two unique features of our constitution are fundamentals which the New Deal challenges by its very character. We must defend them. That is our test—a test which we must not fail. For if we fail, we lose all, and revert back to the kind of government from which our forefathers fled.

"The most vital issue of them all, then, is not the debts, the profligate spending. They can somehow be repaid. But our greatest obligation is that we should not fail—to give the same government to our children that we have inherited—from our fathers."

Society To Hear Address On Chile

Miss Ingrid Bergstrom To Be Speaker Here Sunday Evening

The policy adopted by the Senior Christian Endeavor Society of the Central Christian Church, of having guest speakers throughout the year, will continue when on Sunday, March 22, Miss Ingrid Bergstrom, student at MacMurray College whose home is in Chile, will tell of her country at 6:30 p. m.

Since she was a freshman in high school she has longed to come to "the states" as she calls them. Now her dreams have been realized and she is at MacMurray for four years before she returns again to Chile.

Halvstod, Sweden is the birthplace of Miss Bergstrom. She lived there for three years and then the family moved to Santiago, Chile. At the age of seven, they returned to Sweden for a year and she spent half of that year in a Swedish school. When she was eight they returned again to Chile and there she remained until the 28th of January, when she started for the U. S.

She entered an American School in the 6th grade and remained there until she graduated in December, 1934. Miss Bergstrom speaks English well and was Valedictorian of her class. She also speaks Spanish and Swedish.

Miss Bergstrom was very glad that MacMurray was in Illinois because she thinks the middle part of the U. S. are the "most American" and also has less foreigners. Her major is psychology and she hopes to get her A. B. degree here and then return to Chile and come back again for her Masters. She then wants to teach in Chile.

As for sports—hockey is her favorite, then swimming and tennis. She has never played golf. She enjoys horseback riding and has won a silver medal for running.

Special music for the meeting will be furnished by students of Mrs. Lois Hardin.

James E. Frye, president of the society, will be in charge of the meeting.

The public is cordially invited to attend.

TEACHERS READING CIRCLE HOLDS MEET

Mrs. Paul Aufdenkamp of Bethel entertained the Teachers Reading Circle composed of teachers in the west end of the county Monday evening. A report on "Teaching the Child to Read" was given by Miss Edna Tholen of Baker school. Discussions of school topics, card games and refreshments occupied the remainder of the evening. The next meeting will be April 20 at the home of Miss Agnes Wilker near Meredosia.

Mr. and Mrs. F. J. Harvey of Murrayville were visiting in the city yesterday.

George C. Hardwick of Merritt was a caller here yesterday.

Republicans Of Scott County At Meet Held Here

Attend Luncheon For Col. Frank Knox; Other News From Winchester

Winchester, March 20.—A large number of Republican leaders from Scott county attended the dinner given at noon today in the dining room of the Dunlap hotel in Jacksonville for Republicans of the 20th congressional district by Frank Knox, Republican candidate for president. Among those from this county who attended the meeting were: Harry C. Montgomery, Guy Paul, Harve Green, L. Allan Watt, Fritz Haskell, J. C. Grout, P. L. Blansett, Clyde North, Ed. Smith, H. W. Leib, Otie Scott, Miss Olive Wells, Mrs. H. R. Hubbard, all of Winchester, Fred Muntman, Clarence Weiss, Floyd Hierman of Bluffs and James Pope of Glasgow.

Will Compete at Music Contest.

The following students of the Winchester Community High school will compete in the district music contest to be held in Barry Saturday:

Solo events in the music contest at Barry are as follows:

When the Roses Bloom.....
.....Louise Riechardt
Homing .....Peresa Del Riego
Faye Smothers, Alto.
Have You Seen But a White Lillie Grow.....Old English Song
Ship O' Dreams.....Charles Huerter
Clifford Coultas, Tenor.
Linden Lea.....R. Vaughan Williams
Trade Winds.....Frederick Keel
Richard Hornbeek, Baritone.
The Lotus Flower..Robert Schumann
Life .....Oley Speaks
Imogene Lyman, Soprano.

Miss Mapes, Emily Miriam McCullough and Cecil Hart will act as accompanists.

Luncheon Draws Many Republicans

District And State Leaders Attend Meeting Held Here Friday

Republican leaders and candidates from the district and state were guests at the luncheon given for Col. Frank Knox, Republican candidate for president of the United States at the meeting here yesterday. Nearly three hundred persons attended the meeting.

Out of town Republicans included Francis Gillen, county chairman of Cass county; Judge Lloyd McClure, Beardstown; Sidney Shaw, publisher of the Petersburg bserver; Joseph Moore, Champaign, Republican candidate for state treasurer; Mrs. Dot Swan, Pittsfield, publisher of the Pike County Republican; Sidney Simpson, Carrollton, Greene county chairman; Merle Barber, Pittsfield, Pike county chairman; Judge Allan Watt, Winchester; P. L. Blansett, Scott county superintendent of schools; Carl Husted, Mt. Sterling.

Edward Beauchamp and P. S. Hodges, Meredosia committeeman; Harry Cade and Stanley Martin, Murrayville committeemen; W. G. Burnsmier, Mason City; Charles Douglas, Ashland; Charles M. Hagen, Hardin, candidate for state central committeeman; Frank Wemple and Wilson Smith, Waverly committeemen; Herman Engelbach, Arenzville; William Filson, Concord committeeman; Warren Luttrell, Franklin committeeman; Harlan Postlewait, Chapin Committeeman; John Heaton, Lynnville committeeman; Harry C. Montgomery, Winchester, candidate for representative in congress; Roy Phelps, Beardstown; Clark Stevenson, Alexander; Attorney A. B. Johnson, Roodhouse; Joseph Lyman, White Hall; Stuart E. Pearson, Carrollton; Earl Smith, Chapin; James Pope, Glasgow, Judge H. L. Chapman, Jerseyville, candidate for delegate to the Republican national convention.

Emory Irwin, Petersburg, chairman of the Menard county committee; Fred Kiser, Pittsfield; Otie Scott, Winchester; Earl Hembrough, Woodson committeeman; Ellsworth Marshall, Markham committeeman; Harold Halfpenny, Chicago, director of the Illinois Young Republican club; Deneen A. Watson, Elmhurst, candidate for state treasurer and Charles Turner, Mt. Sterling.

Warren E. Wright, of this city, who is a Republican candidate for congressman-at-large, was a guest at the meeting also.

FEDERAL AGENT TO TALK AT CHOW CLUB MEET HERE TUESDAY

J. C. Newman, agent in charge of the St. Louis office of the federal bureau of investigation, will be the speaker at the meeting of the local Chow club here next Tuesday night. Mr. Newman, selected by J. Edgar Hoover, to give the address, has been a department of justice agent for eleven years and is considered one of the best men on kidnaping cases.

HEBRON LADIES AID SOCIETY HOLDS MEET

The Hebron Ladies Aid society met with Mrs. Dan Ward at her home on Wednesday afternoon.

Rev. W. M. Hayes, led the devotions.

A short program was given with Mrs. Lester Hart presiding.

The hostess served refreshments.

The next meeting will be held at the home of Mrs. Lester Ward on April 15.

HOLD MEETING HERE

James C. Pegram, local representative of the Miller Mutual of Illinois was host to a district sales meeting of the company at the New Dunlap hotel yesterday. About 25 salesmen attended the meeting.

Speaks Here Friday

Col. Frank Knox, Chicago, candidate for the Republican presidential nomination in the preferential primary April 14.

Local High School Wins First Award In Scott Tourney

Roodhouse Takes Second Place In Sub-District Meet At Winchester

Winchester, March 20.—Jacksonville High School won first place in the sub-district tournament here tonight, competing in a field of 13 schools. Part of the events were this afternoon, with Jacksonville trailing Roodhouse who won second. This evening Bill Clark and Mary Frances Gaumer won firsts in extemporaneous speech and dramatic declamation to overtake the Greene county city.

First and second place winners will be entered in the sectional at Macomb next Saturday. William Vickery is speech coach at Jacksonville. Jacksonville also placed first in the one act play competition.

Ratings by schools: Jacksonville 26, Roodhouse 22, Barry 15, Winchester 14, Pittsfield 9, Franklin 7, Mt. Sterling 4, Pleasant Hill 3, Bluffs 3, Clayton 2, Hull 2, Coatsburg 1.

Winners by events:

Morning — Oratorical declamation, first, Ben Stepker, Barry; second, Neil Robertson, Winchester.

Afternoon — Verse interpretation, first, Donald Allen, Roodhouse; second, Katharine Mae Hitte, Jacksonville. Humorous declamation, first, Cillia Korish, Roodhouse; second, Roberta Butler, Jacksonville.

Evening—Original oration, first, Richard Hornbeek, Winchester; second, Richard Gordley, Mt. Sterling. Extemporaneous speech, first, Bill Clark, Jacksonville; second, Albert Hurt, Barry. Dramatic declamation, first, Mary Frances Gaumer, Jacksonville; second, Juanita Barton, Pittsfield.

The winners were awarded trophies. Mrs. Marion Chase Schaeffer, of the department of speech at MacMurray College, Jacksonville, was the judge. The contest was under the management of Mrs. Barbara Redshaw, speech instructor at Winchester High school, assisted by George Falgier.

Society News

Local Branch of A. A. U. W. Enjoys Party.

The Jacksonville branch of the A.A.U.W. gave a party for its members last evening at 8 o'clock in the social room at MacMurray college under the direction of the membership committee.

They included Mrs. Mark Hunt, chairman; Mrs. George Adams, Mrs. McKendree Blair, Miss Alice Larrimore, Miss Mary Louise Strong, Miss Mary Louise Frost, Miss Beata Armstrong and Mrs. O. B. Cannon, Jr.

Friday Afternoon Bridge Club Meets

The Friday afternoon bridge club met at the home of Mrs. C. A. Gebhard on Edgehill Road. Mrs. S. M. Foley was a guest of the club and received a guest prize. Mrs. T. L. Hughes won high honors and Mrs. H. A. Hammitt received consolation honors. Delicious refreshments were served at the close of play.

The next meeting will be at the home of Mrs. Nathan Coonrod on Diamond street.

HOLD FARM BUREAU TOWNSHIP MEETING

Township 15-11 held a meeting Thursday night in the social rooms of the Morgan County Farm Bureau. There was a good attendance of members present to hear a program arranged by Mr. and Mrs. Leon Stewart, Mr. and Mrs. John Boddy, Mr. and Mrs. Henry DeFrates, and Mr. and Mrs. Dillard Fitzsimmons.

Piano solo—Miss Marie Boddy.

Vocal Solo—Miss Doris Jean Fitzsimmons.

District Reports—W. W. Williams.

Play, "The Catalog," directed by Mrs. Henry DeFrates. Characters: Pa Martin, Mrs. Mary Armstrong; Mrs. Martin, Mrs. Williams; Myrtle, their daughter, Mrs. Phoebe Thomason; Jim, the son, and Joe Burke, Myrtle's sweetheart, portrayed by Mrs. Grace Killam.

Address—"The Importance of Properly Drawn Wills," Carl E. Robinson.

Refreshments were served at the close of the meeting.

Mark Founding Of Ladies Aid Society At Murrayville

Fortieth Anniversary Observed At Meeting; Other News Of Interest

Murrayville, March 20.—The fortieth anniversary of the Methodist church was observed Thursday afternoon at the close of the regular meeting. This society was organized on March 19th 1896 with eleven charter members three of whom are still living and are Mrs. J. A. Carlson, Mrs. Mary E. Wright and Mrs. O. N. Angelo.

The following program was presented:

Scripture Reading—Mrs. Mary Simpson.

Prayer—Mrs. C. W. Gant.

"History of the Society"—Mrs. O. N. Angelo.

"Candle Lighting."

Song—"In the Service of the King."

Paraphrase on "Forty Years Ago"—Mrs. Jennie Clark.

Roll Call—"Memories."

Reading, "Courage to Meet Life's Duties."—Mrs. Mary E. Wright.

Song, "Blest Be The Tie That Binds".

Benediction.

Following the program a social hour was enjoyed and refreshments served by the committee in charge composed of Mrs. Mary Simpson, Mrs. Jennie Clark and Mrs. Mary E. Wright.

News Notes

Mr. and Mrs. Guy Smith entertained the members of their "Bridge Club" and guests at their home here Thursday evening.

Four tables were kept in play throughout the evening.

Mr. and Mrs. J. A. Leitze received 1st prize and Mr. and Mrs. J. E. Symonds 2nd prize. Mrs. J. A. Leitze was awarded the floating prize for ladies and R. D. Mawson for men. At a late hour lovely refreshments were served.

Those present were Mr. and Mrs. J. L. Solomon, Mr. and Mrs. J. E. Symons, Mr. and Mrs. R. D. Mawson, Mr. and Mrs. W. A. Jones, Mr. and Mrs. J. A. Leitze, Mr. and Mrs. Harry Cade, Mrs. S. B. Robinson, Mrs. Kenneth Cade and Mr. and Mrs. Guy Smith.

Mrs. G. W. Hamilton entertained at a surprise party Thursday evening in honor of Mr. Hamiltons birthday anniversary.

The hours were very pleasantly spent with five hundred.

Miss Sadie Butler was awarded the high honors for ladies, G. W. Hamilton for men, and Miss Vivian McNeeley received the consolation prize.

At the close of the evening delightful refreshments were served by the hostess.

Those included in the group were, Mr. and Mrs. Jack Butler and family, Mr. and Mrs. Charles Newman and family, Mr. and Mrs. Alpha Megginson and family the Misses Sadie Myrtle and Margaret Butler of Woodson, Mr. and Mrs. Roy Clark and Worth, Mr. and Mrs. Howard Cook and children Carmen and Charles, Miss Vivian McNeeley, Mr. and Mrs. G. W. Hamilton and T. N. Bush.

The American Legion and Legion Auxiliary held their monthly social Wednesday evening in the Legion club rooms.

Games and contests in keeping with St. Patrick's Day featured the evenings entertainment.

Prizes in the different games and contests were awarded Mrs. Lucille Leitze, Miss Alma Jennings, Mrs. Nevada Soper and William Lonergan.

At the conclusion of the evening refreshments were served featuring the color scheme of the day.

The committee on arrangements included Mrs. Ethel Stinger, Mrs. Ella Jennings and Miss Margaret Walsh.

The Murrayville O. E. S. Chapter held its regular meeting on Tuesday evening.

Following the business session a social hour was enjoyed and lovely refreshments served by the committee in charge composed of Mr. and Mrs. H. G. Strang, Mrs. C. E. Waters, Mrs. Mary Simpson and Mrs. Mary E. Wright.

Victor Sheppard of Jacksonville, County Supt., of Schools, visited the grade school here on Thursday.

A. A. Lorton entered the White Hall Hospital for treatment on Wednesday.

Mrs. Walter Rimbey and Mrs. Emory Simmons and son Paul, attended the funeral services held for Mrs. Rimbey's cousin John Mitchell, in Carrollton Thursday.

Mr. and Mrs. J. E. Blakeman of Plainview were recent visitors with Mrs. Mary Blakeman.

Mr. and Mrs. Sinclair Russell of White Hall were visitors here Tuesday evening.

Leonard Soper, Robert Hicks and David Meador of Hardinsburg, Ky., are guest the past week of their uncle and aunt, Mr. and Mrs. Dennis Soper.

J. L. Solomon was a business visitor in Carlinville on Wednesday.

Mr. and Mrs. C. A. Dawson of White Hall were visitors with Mr. and Mrs. W. A. Jones on Wednesday afternoon.

Mr. and Mrs. J. E. Symons visited her father A. A. Lorton at the White-Hall Hospital Thursday afternoon.

Mr. and Mrs. George Lewis of Buckhorn, Mrs. Ada Jackson and Mrs. Ira Story were entertained Wednesday at the home of Mrs. Mary E. Blakeman honoring her birthday anniversary.

Misses Mary and Carol Mehrhoff attended the program at Garner School house Thursday evening and spent the night with their aunt Mrs. Harry Lemon and family.

The Chevrolet Class of the Methodist S. S. held a class party in the church basement on Wednesday evening. A "Track Meet" featured the entertainment for the evening and the winning side was awarded a prize. About twenty were present. The committee on entertainment included Kenneth Brown, Byron Beadles, John Tendick, John Simpson and Raymond Crum.

Refreshment committee was composed of Miss Dorcas Mehrhoff, Miss Elizabeth Fitzsimmons and Miss Hazel Bosecker.